



**We Welcome You to Our**  
**Third Annual Production Sale**



**Saturday • April 9<sup>th</sup>, 2016 • 11 a.m.**  
**at the Ranch in Michie, Tennessee**





**Sammy and Sherry Kiser, Owners**

833 North Prather Road

Michie, TN 38357

Phone 731-239-5742

**Charlie Adkins, Manager** 731-439-7350

Welcome to the 3rd Annual Production Sale at Crazy K Ranch. On behalf of everyone at Crazy K Ranch, we would like to formally invite you to join us April 9th for a great Angus weekend.

As you look thru the sale offering, you will find progeny from some of the premiere cow families in the Angus breed. In this offering there will be progeny out of cornerstone females from our operation. These cornerstone females include SJH Complete of 6108 1564, G A R Objective 1885, and 2 Bar Mile High 9360. We feel these genetics along with many other exciting young females offered, can make an impact in any herd in America.

All females in this offering have genomically enhanced EPDs, using the Zoetis HD50K test. With this tool we can use cutting edge genetics that help us and the Angus breed excel more every year. So with the accuracies this tool gives us, you can make your selection with more confidence.

We would also like to thank Toby and Tammy Owens of 2 T Cattle for cosigning some great cattle for this years offering.

We look forward to seeing you at the sale, Saturday April 9th. We also encourage you to join us Friday night, April 8th for great food and live music. If there is anything we can do or for questions, feel free to contact us anytime.

Sammy and Sherry Kiser

Charlie Adkins

**crazykranch@hotmail.com**  
**www.crazykranch.com**



## **Schedule of Events**

**April 8, 2016 • 7:00 PM • Crazy K Pre-sale Social and Dinner • Michie, TN**

**April 9, 2016 • 11:00 AM • Crazy K Ranch • Michie, TN**

**April 9, 2016 • 5:00 PM • Shadybrook Angus Farm • Lawrenceburg, TN**



# General Information



## Third Annual Production Sale Saturday • April 9, 2016 • 11a.m. at the Ranch in Michie, Tennessee



### AUCTIONEER

Steve Dorran (403) 540-9498

### PUBLICATION REPRESENTATIVES & RINGMEN

Terry Cotton, *Angus Journal*  
(816) 390-3227

Jack Hedrick  
(662) 327-3604

Delvin Heldermon  
(405) 205-1116

Juston Stelzer  
(817) 992-7059

### SALE CONSULTANT

Tom Dalbey (404) 372-0973

*Buyers unable to attend the sale may send their bids to the sale staff at any time, or call the sale day phone numbers.*

### UPDATES AND ANNOUNCEMENTS:

A supplemental update sheet will be available sale day with up-to-date information. All announcements made from the auction block take precedence over printed matter in this sale book.

### TERMS & CONDITIONS:

Settlement expected sale day unless prior arrangements are made before the sale. All cattle sell under the terms and conditions as recommended by the American Angus Association relating to genetic defects.

### PREGNANCY EXAMINATION INFORMATION:

All cattle have been pregnancy checked by a competent veterinarian and are called safe to the A.I. or pasture dates as best can be determined by advanced palpation. In respect to A.I. dates, they are not unconditionally guaranteed, other than the fact they are pregnant.

### HERD HEALTH:

All cattle will be accompanied by proper health certificates for immediate shipment.

### TRUCKING:

Truckers believed to be reliable will be available to assist you sale day.

### INSURANCE:

Available at clerk's desk.

### SALE MANAGED BY:

For information on sale cattle, please contact one of our associates:



|                |              |
|----------------|--------------|
| Larry Cotton   | 517-294-0777 |
| Ryan Cotton    | 706-206-8361 |
| Mike Gothard   | 540-894-1055 |
| Bernie Scheer  | 859-421-5783 |
| Jerry Crenshaw | 703-244-4767 |
| Zack Hileman   | 540-460-2776 |
| Scott Bennett  | 434-660-7268 |

### SALE LOCATION

833 North Prather Road • Michie, TN 38357  
Map and directions are on the inside back cover.

### HOTEL ACCOMODATIONS

- Holiday Inn Express Hotel & Suitesn (662) 287-1407  
2106 US Hwy 72 W, Corinth, MS 38835  
*Approx. 16 miles from ranch*  
*Block Reserved until April 1st*
- Hampton Inn (662) 286-5949  
2107 US 72, Corinth, MS 38834  
*Approx. 16 miles from ranch*

### AIRPORTS

- Memphis International Airport  
2491 Winchester Rd, Memphis, TN  
*Approx. 104 miles from ranch • 1 hour 50 minutes*
- Nashville International Airport  
1 Terminal Dr., Nashville, TN  
*Approx. 166 miles from ranch • 3 hours*

### FOOD AND REFRESHMENTS:

Breakfast will be served sale day at 8 a.m. Lunch will be served after the sale.



Visit the *Angus Journal*® Web site, [www.angusjournal.com](http://www.angusjournal.com), and view this sale book online.

References: American Angus Association®, AHIR®, AngusSource®, CAB®, Pathfinder®.  
EPDs current as of 2/9/2016. Updated EPDs can be viewd online at [www.angus.org](http://www.angus.org).

## SALE DAY PHONE 731-439-7350

VIEW/BID LIVE ON THE INTERNET:

**LiveAuctions.TV**

<http://www.LiveAuctions.tv>  
call Brad Fahrmeier for details: 816.392.9241



# Rita 5004



*Chris Mitchell ©*





**Selling half  
interest in  
Rita 5004 one  
of the top  
prospects ever  
born in the  
Crazy K Ranch  
program.**

**1A**

## **Crazy K Rita 5004**

**Birth Date: 1-2-2015**

**Cow +18042172**

**Tattoo: 5004**

#AAR Ten X 7008 SA  
VAR Discovery 2240  
17262835 +Deer Valley Rita 0308

#Mytty In Focus [RDF]  
#AAR Lady Kelton 5551  
#Sitz Upward 307R  
GAR Objective 2345

#Summitcrest Complete 1P55 [RDF]  
SJH Complete of 6108 1564  
+17014597 +DRMCTR 111 Rita 6108

#CF Right Design 1802  
Summitcrest Elba 1M17  
#+Rito 111 of 2536 Rito 616  
+DRMCTR 2908s Design 2B02

|            | CED           |            | BW             |            | WW            |             | YW             |            | MILK       |
|------------|---------------|------------|----------------|------------|---------------|-------------|----------------|------------|------------|
| <b>+6</b>  | <b>.32</b>    | <b>+7</b>  | <b>.37</b>     | <b>+73</b> | <b>.31</b>    | <b>+131</b> | <b>.32</b>     | <b>+38</b> | <b>.16</b> |
| <b>CWT</b> | <b>+57</b>    | <b>MB</b>  | <b>+1.14</b>   | <b>RE</b>  | <b>+1.12</b>  | <b>FAT</b>  | <b>-.025</b>   |            |            |
| <b>\$W</b> | <b>+93.98</b> | <b>\$F</b> | <b>+112.04</b> | <b>\$G</b> | <b>+55.17</b> | <b>\$B</b>  | <b>+200.39</b> |            |            |

- Rita 5004 is a direct daughter of the \$100,000 valued feature of the Crazy K and Vintage Angus Ranch joint embryo programs, 1564 and is sired by the proven growth and REA feature of the 44 Farms, Vintage Angus and Accelerated Genetics roster, Discovery.
- Full sisters to this exciting donor prospect includes: Rita 5063, the \$200,000 half interest selection of Herbster Angus as the second high-selling female in the breed in the fall of 2015; and Rita 5021, the \$140,000 valued half interest selection of XL Angus Ranch in the 2015 Crazy K Ranch Sale.



# Rita Family



**SHJ Complete of 6108 1564 /**  
**The \$100,000 valued donor dam of Lots 1A through 1C featured in the Crazy K Ranch and Vintage Angus Ranch joint embryo programs.**

**1B**

## Crazy K Rita 5170

**Birth Date: 9-2-2015**

**Cow +18267924**

**Tattoo: 5170**

#AAR Ten X 7008 SA  
 VAR Empire 3037  
 +17455111 +EXAR New Design 4212

#Mytty In Focus [RDF]  
 #AAR Lady Kelton 5551  
 #+Rito 112 of 2536 Rito 616  
 +GAR New Design 1200

#Summitcrest Complete 1P55 [RDF]  
 SJH Complete of 6108 1564  
 +17014597 +DRMCTR 111 Rita 6108

#CF Right Design 1802  
 Summitcrest Elba 1M17  
 #+Rito 111 of 2536 Rito 616  
 +DRMCTR 2908s Design 2802

| CED |        | BW   |        | WW  |        | YW   |         | MILK |     |
|-----|--------|------|--------|-----|--------|------|---------|------|-----|
| -1  | .26    | +2.9 | .33    | +66 | .25    | +120 | .27     | +29  | .16 |
| CWT | +54    | MB   | +1.06  | RE  | +1.10  | FAT  | -.039   |      |     |
| SW  | +66.80 | SF   | +98.84 | SG  | +54.96 | \$B  | +195.33 |      |     |

• Rita 5170 is a unique multi-trait donor prospect blending two of the foundation Vintage Angus Ranch matriarchs, the \$200,000 valued New Design 4212 and the \$100,000 valued 1564.

**1c**

## Crazy K Rita 6031

**Birth Date: 1-25-2016**

**Cow +18380201**

**Tattoo: 6031**

B/R Future Direction 4268  
 WR Journey-1X74  
 +16924332 2 Bar 5050 New Design 7831

#CA Future Direction 5321  
 B/R Ruby 9114  
 #+GAR New Design 5050  
 2 Bar 036 Lady 0107

#Summitcrest Complete 1P55 [RDF]  
 SJH Complete of 6108 1564  
 +17014597 +DRMCTR 111 Rita 6108

#CF Right Design 1802  
 Summitcrest Elba 1M17  
 #+Rito 111 of 2536 Rito 616  
 +DRMCTR 2908s Design 2802

| CED |        | BW   |         | WW    |        | YW    |         | MILK  |     |
|-----|--------|------|---------|-------|--------|-------|---------|-------|-----|
| 1+4 | .05    | 1+.9 | .05     | 1+.77 | .05    | 1+131 | .05     | 1+.34 | .05 |
| CWT | 1+.55  | MB   | 1+.89   | RE    | 1+1.36 | FAT   | 1-.021  |       |     |
| SW  | +96.39 | SF   | +118.68 | SG    | +52.32 | SB    | +203.11 |       |     |

• Selling half interest with the option to double the purchase price and own full interest in Rita 6031 the exciting baby heifer calf from the top of the spring embryo heifers who blends the breed's \$B leader, Journey 1X74 with the \$100,000 valued direct daughter of the growth, REA and \$B donor, Rita 6108, 1564.

- Featuring three daughters of the \$100,000 valued anchor of the joint embryo programs of Crazy K Ranch and Vintage Angus Ranch, Complete of 6108 1564 sired by the 44 Farms and Vintage Angus Ranch feature, Discovery, the popular son of Ten X, Empire 3037; and the carcass and \$B leader, Journey 1X74.
- The donor dam of Lots 1A through 1C records a WR 1@127 and a YR 1@122 while showing an ultrasound REA ratio 4@102. Full sisters to the donor dam of these donor prospects include: Complete of 6108 2570, the \$50,000 selection of Vintage Angus Ranch in the 2015 Crazy K Sale; and Rita 1559, the \$350,000 valued half interest selection of Express Ranches and Vista Farms as the top-selling female of the 2015 Deer Valley Sale.

- Progeny from the prolific donor dam of Lots 1A through 1C includes: Rita 5063, the \$400,000 valued half interest selection of Herbster Angus in the 2015 Vintage Angus Ranch Sale; Rita 5021, the \$140,000 valued half interest selection of XL Angus Ranch in the 2015 Crazy K Sale; Rita 3414, the \$55,000 selection of XL Angus Ranch as the fifth high selling open heifer of the 2014 Vintage Angus Ranch Sale; Rita 4398, the \$50,000 sixth high selling open heifer of that offering selling to Three Trees Ranch; Rita 4283, the \$40,000 selection of Woodside Farms in the 2015 Crazy K Sale; Rita 3053, the \$35,000 selection of Black Gold Genetics in that same offering; and a \$32,500 top-selling heifer pregnancy of this record-setting first Crazy K sale selling to Express Ranches.



**Vintage Rita 5063 / The \$400,000 valued half interest selection of Herbster Angus through the 2015 Vintage Angus Ranch Sale and full sister to Lot 1A in this offering.**



**EXAR Rita 4210 / A maternal sister to Lots 1A through 1C featured in the 2015 Big Event and selected by Allison Family Trust for \$50,000.**



# Fanny 5023



Crazy K Fanny 5023 / Lot 2A

2A

## Crazy K Fanny 5023

Birth Date: 1-9-2015

Cow +18059511

Tattoo: 5023

#Connealy Consensus 7229  
VAR Generation 2100  
17171587 +Sandpoint Blackbird 8809

Connealy Consensus  
Blue Lilly of Conanga 16  
#Connealy Onward  
+Riverbend Blackbird 4301

#Riverbend Mile High 3718  
2 Bar Mile High 9360  
+16407217 2 Bar Objective 863

#Bon View New Design 1407  
#+GAR Precision 1919  
#SS Objective T510 OT26  
+JT Miss 723 Rito Plus 1884

|     | CED    |     | BW     |     | WW     |      | YW      |     | MILK |  |
|-----|--------|-----|--------|-----|--------|------|---------|-----|------|--|
| +9  | .32    | -.1 | .38    | +65 | .32    | +119 | .33     | +34 | .17  |  |
| CWT | +62    | MB  | +74    | RE  | +1.25  | FAT  | -.011   |     |      |  |
| SW  | +64.32 | SF  | +82.07 | SG  | +45.66 | SB   | +183.50 |     |      |  |

Selling half interest with the option to double the purchase price and own full interest in Fanny 5023, the sensational calving-ease and REA donor prospect from the top of the Crazy K replacement heifers.

• Fanny 5023 blends the multi-trait sire, Generation with the \$120,000 valued new addition to the Crazy K Ranch donor program, Mile High 9360. Maternal sisters to Lots 2A through 2D include: 2701, the new addition to the Riverbend Ranch donor program; 168, the \$32,250 top-selling fall pair of the 2014 HillHouse Angus Sale selected by Wilks Ranch; and 2508, the foundation female in the joint programs of Express Ranches and Fairway Farms.



FWY Confidence of 9630 2604 / The \$24,000 maternal sister to Lots 2A through 2D featured in the Spruce Mountain Ranch and Stallion Angus Ranch joint embryo programs.



SJH Consensus of 9360 2719 / The \$14,000 feature of the Spruce Mountain Ranch donor program and maternal sister to Lots 2A through 2D.



# Mile High 9360



**2 Bar Mile High 9360 /**  
The \$120,000 valued feature of the Crazy K Ranch and Haley Fairway Farms joint embryo programs and dam of Lots 2A through 2C.

**2B**

## Crazy K Rita Heifer Pregnancy

**Due Date: 8-25-2016**

#+GAR-EGL Protege  
Baldridge Waylon W34  
16476949 Baldridge Blackcap T163

#+Rito 112 of 2536 Rito 616  
LB 6807 Isabel 339  
#+Woodhill Foresight  
Baldridge Blackcap P326

#Riverbend Mile High 3718  
2 Bar Mile High 9360  
+16407217 2 Bar Objective 863

#Bon View New Design 1407  
#+GAR Precision 1919  
#SS Objective T510 OT26  
+JT Miss 723 Rito Plus 1884

|     | CED | BW   | WW  | YW   | MILK |
|-----|-----|------|-----|------|------|
| S+1 | .70 | +3.8 | .94 | +74  | .91  |
| D+9 | .47 | -.4  | .66 | +56  | .55  |
|     |     |      |     | +130 | .89  |
|     |     |      |     | +104 | .50  |
|     |     |      |     |      | +29  |
|     |     |      |     |      | +28  |
|     |     |      |     |      | .43  |
|     |     |      |     |      | .36  |

| S-CWT  | S-MRB  | S-RE   | S-Fat   | D-CWT  | D-MRB  | D-RE   | D-Fat   |
|--------|--------|--------|---------|--------|--------|--------|---------|
| +60    | +1.27  | +.92   | -.013   | +55    | +.82   | +1.25  | -.021   |
| S-SW   | S-SF   | S-SG   | S-SB    | D-SW   | D-SF   | D-SG   | D-SB    |
| +66.85 | +97.34 | +53.97 | +191.49 | +42.63 | +62.51 | +49.54 | +174.98 |

Featuring two daughters and two heifer pregnancies from the \$120,000 valued Mile High 9360 sired by the growth and carcass sire, Generation, the MB sire, Waylon, the growth leader, Tour of Duty 177 and the low birth and carcass sire, Ranger 3008.

**2C**

## Crazy K Rita Heifer Pregnancy

**Due Date: 8-25-2016**

#+Werner War Party 2417  
RB Tour Of Duty 177  
+16984170 +BA Lady 6807 305

#Connealy Onward  
+BAAR USA Lady Jaye 489  
#Vermilion Dateline 7078  
+GD Lady Hi Flyer 302

#Riverbend Mile High 3718  
2 Bar Mile High 9360  
+16407217 2 Bar Objective 863

#Bon View New Design 1407  
#+GAR Precision 1919  
#SS Objective T510 OT26  
+JT Miss 723 Rito Plus 1884

|     | CED | BW   | WW  | YW   | MILK |
|-----|-----|------|-----|------|------|
| S+9 | .75 | +2.2 | .91 | +74  | .86  |
| D+9 | .47 | -.4  | .66 | +56  | .55  |
|     |     |      |     | +121 | .71  |
|     |     |      |     | +104 | .50  |
|     |     |      |     |      | +31  |
|     |     |      |     |      | +28  |
|     |     |      |     |      | .29  |
|     |     |      |     |      | .36  |

| S-CWT  | S-MRB  | S-RE   | S-Fat   | D-CWT  | D-MRB  | D-RE   | D-Fat   |
|--------|--------|--------|---------|--------|--------|--------|---------|
| +59    | +1.30  | +.88   | -.041   | +55    | +.82   | +1.25  | -.021   |
| S-SW   | S-SF   | S-SG   | S-SB    | D-SW   | D-SF   | D-SG   | D-SB    |
| +82.34 | +71.40 | +29.25 | +153.99 | +42.63 | +62.51 | +49.54 | +174.98 |

• Selling choice in two outstanding matings of the \$120,000 valued Mile High 9360 to the MB leader, Waylon and the proven growth leader, Tour of Duty 177.

**2D**

## Crazy K Fanny 5227

**Birth Date: 10-23-2015**

**Cow +18292243**

**Tattoo: 5227**

#AAR Ten X 7008 SA  
VAR Ranger 3008  
+17455083 +Sandpoint Blackbird 8809

#Mytty In Focus [RDF]  
#AAR Lady Kelton 5551  
#Connealy Onward  
+Riverbend Blackbird 4301

#Riverbend Mile High 3718  
2 Bar Mile High 9360  
+16407217 2 Bar Objective 863

#Bon View New Design 1407  
#+GAR Precision 1919  
#SS Objective T510 OT26  
+JT Miss 723 Rito Plus 1884

|    | CED | BW  | WW  | YW  | MILK |
|----|-----|-----|-----|-----|------|
| +5 | .29 | -.5 | .37 | +63 | .29  |
|    |     |     |     |     | +113 |
|    |     |     |     |     | .29  |
|    |     |     |     |     | +31  |
|    |     |     |     |     | .17  |

| CWT    | MB     | RE     | FAT     |
|--------|--------|--------|---------|
| +55    | +1.07  | +1.22  | -.016   |
| SW     | SF     | SG     | SB      |
| +62.15 | +72.23 | +54.40 | +179.30 |

• Fanny 5227 is an outstanding fall heifer calf sired by the featured HillHouse, Rimrock Productions and Vintage Angus Ranch herd sire battery member, Ranger 3008 and produced by the proven calving-ease and carcass donor, Mile High 9360.

- Mile High 9360 posts a WR 2@100 and a YR 1@100 while showing ultrasound ratios IMF 47@103 and REA 46@102. Mile High 9360 joined the Crazy K program as the top-selling donor of the record-setting 2015 HillHouse Angus Sale and today is featured in the Crazy K and Haley Fairway joint embryo programs.
- Maternal sisters to Lots 2A through 2D include: 2605, the \$70,000 valued half interest selection of Express Ranches as the top-selling female of the 2013 HillHouse Angus Sale; Ambush 1865, the feature of the Silveira Brothers and 2 Bar joint embryo programs; 3545, the \$36,000 valued half interest selection of Spruce Mountain Ranch; 2625, the \$30,000 second high valued

open heifer of the 2013 HillHouse Sale selling half interest to 44 Farms; 2703, the \$28,000 valued half interest selection of Gabriel Ranches; 2604, the \$24,000 feature of the Spruce Mountain Ranch and Stallion Angus Ranch joint embryo programs; 2701, the \$19,000 selection of Riverbend Ranch in the record-setting BoBo Angus dispersal; 2682, the \$19,000 top-selling full interest open heifer of that offering selected by Vintage Angus Ranch; Consensus 2701, the \$19,000 selection of Riverbend Ranch in the BoBo dispersal; and Fanny 2501, the \$14,000 selection of Three Trees Ranch in the 2014 BoBo Sale.



# Rita 4706



**GAR 5050 New Design 1039 /** The \$29,500 donor dam of Lot 3 selected in the 2014 HillHouse Angus Sale by Percy Angus Ranch.

3

## Crazy K Rita 4706

**Birth Date:** 9-3-2014

**Cow #**17898310

**Tattoo:** 4706

#Mytty In Focus [RDF]  
AAR Ten X 7008 SA  
#15719841 #AAR Lady Kelton 5551

#SAF Focus of ER  
Mytty Countess 906  
SAV Adaptor 2213  
+HSAF Lady Kelton 504B

#+GAR New Design 5050  
GAR 5050 New Design 1039  
+16496696 GAR Objective 2345

#B/R New Design 036  
GAR Precision 706  
#SS Objective T510 OT26  
+GAR 1407 New Design 2413

|            | CED           |             | BW            |            | WW            |             | YW             |            | MILK       |
|------------|---------------|-------------|---------------|------------|---------------|-------------|----------------|------------|------------|
| <b>+5</b>  | <b>.35</b>    | <b>+2.0</b> | <b>.38</b>    | <b>+72</b> | <b>.31</b>    | <b>+131</b> | <b>.33</b>     | <b>+29</b> | <b>.25</b> |
| <b>CWT</b> | <b>+61</b>    | <b>MB</b>   | <b>+.99</b>   | <b>RE</b>  | <b>+1.02</b>  | <b>FAT</b>  | <b>+0</b>      |            |            |
| <b>SW</b>  | <b>+78.07</b> | <b>\$F</b>  | <b>+98.45</b> | <b>\$G</b> | <b>+48.35</b> | <b>\$B</b>  | <b>+186.12</b> |            |            |

- Selling half interest with the option to double the purchase price and own full interest in Rita 4706 the tremendous bred heifer combining the MB and \$B leader, Ten X with the \$29,500 selection of Percy Angus Ranch as the second high-selling open cow of the 2014 HillHouse Sale, New Design 1039.
- Rita 4706 posts ultrasound ratios IMF 100 and REA 100. The dam of Lot 3 records a BR 2@92, a WR 2@107 and a YR 1@111 while showing ultrasound ratios IMF 21@99 and REA 21@105 with four daughters maintaining a combined WR 4@103.
- The dam of Lot 3 is a direct daughter of the \$300,000 CED leader and longtime anchor of the Deer Valley Farm program, Objective 2345 and is sired by the multi-trait Select Sires roster member, New Design 5050. Maternal siblings to the dam of Lot 3 include: the calving-ease and Number 1 MB sire, Progress; as well as many of the top-selling featured females in the Focused on the Future sales at Deer Valley Farm.
- Bred 12/27/15 to Rampage, examined safe.



**GAR Objective 2345 /**  
The \$300,000 Deer Valley matriarch, and grandam of Lot 3.



# Rita 4286



**Crazy K Rita 4286 / Lot 4**

Rita 4286 is a sensational growth and carcass prospect sired by the record-selling Denver and produced by the \$74,000 valued Blackstone Cattle Company and KiamichiLink Ranch donor, New Design 0545.

4

## Crazy K Rita 4286

Birth Date: 9-19-2014

Cow #18095466

Tattoo: 4286

EXAR Upshot 0562B  
EXAR Denver 2002B  
17160560 +Exar Royal Lass 1067

#Sitz Upward 307R  
#EXAR Barbara T020  
#EXAR 263C  
BR Royal Lass 19-132

#+GAR New Design 5050  
GAR 5050 New Design 0545  
+16645740 +DRMCTR 111 Rita 6108

#B/R New Design 036  
GAR Precision 706  
#+Rito 111 of 2536 Rito 616  
+DRMCTR 2908s Design 2B02

| CED        | BW            | WW          | YW            | MILK           |
|------------|---------------|-------------|---------------|----------------|
| <b>+5</b>  | <b>.32</b>    | <b>+3.4</b> | <b>.36</b>    | <b>+69</b>     |
| <b>.30</b> | <b>+119</b>   | <b>.33</b>  | <b>+37</b>    | <b>.16</b>     |
| <b>CWT</b> | <b>+52</b>    | <b>MB</b>   | <b>+1.15</b>  | <b>RE</b>      |
| <b>SW</b>  | <b>+80.16</b> | <b>SF</b>   | <b>+92.94</b> | <b>\$G</b>     |
|            |               |             |               | <b>+50.27</b>  |
|            |               |             |               | <b>\$B</b>     |
|            |               |             |               | <b>+184.46</b> |

• Bred 10/27/15 to Discovery, examined safe.

• Rita 4286 records ultrasound ratios IMF 108 and REA 105. The dam of Lot 4 posts an ultrasound REA ratio 4@102. The dam of Lot 4 is a direct daughter of the breed's top growth, REA and \$B female, Rita 6108 sired by New Design 5050.  
• Maternal sisters to Lot 4 include: Rita 5180, the \$28,000 selection of Three Trees Ranch in the 2015 Blackstone Sale; Rita 4226, the \$24,500 top-selling bred heifer of the that offering selling to KiamchiLink Ranch; Peak Value, the \$21,000 top-selling selection of Silveira Brothers through the 2015 Spring Sale at 44 Farms and one of the top \$B non-parent sires in the breed today; Rita 4026, the \$20,000 top-selling female of the 2014 Blackstone Sale selected by 44 Farms; Rita 4490, the \$18,750 selection of Edisto Pines as the top-selling baby heifer calf of the 2015 Bases Loaded Sale; Rita 4400, the \$16,000 selection of Three Tree Ranch; Rita 4411, the \$16,000 top-selling baby heifer of the 2014 Blackstone Sale selected by Craig Cropp Family; a heifer pregnancy selected by Spruce Mountain Ranch for \$10,500 in the 2014 Blackstone Sale as the second high-selling heifer pregnancy of that offering; two heifer pregnancies selling to Crazy K Ranch in the 2014 Bases Loaded and Trowbridge Family Sales for \$10,000 each; Rita 4275, a \$8,500 selection of Hillhouse Angus in the 2014 Blackstone Sale; a \$8,000 heifer pregnancy selling to Black Gold Genetics in the 2013 Blackstone Sale; Rita 5228 selling to Big Timber Cattle Company for \$8,000; and Rita 4466 selected by Pollard Farms for \$7,750.



**GAR 5050 New Design 0545 /** A daughter of this foundation Blackstone Cattle Company and KiamichiLink Ranch donor sells as Lot 4.



**Blackstone Rita 4466 /** A maternal sister to this selection of Pollard Farms through the 2015 Blackstone Cattle Company Sale sells as Lot 4.



# Objective 1885



Crazy K Rita 5105 / Lot 5B



Crazy K Rita 5058 / Lot 5C

5A

## Crazy K Rita Heifer Pregnancy

Due Date: 8-17-2016

#AAR Ten X 7008 SA  
VAR Discovery 2240  
17262835 +Deer Valley Rita 0308

#Mytty In Focus [RDF]  
#AAR Lady Kelton 5551  
#Sitz Upward 307R  
GAR Objective 2345

#SS Objective T510 0T26  
GAR Objective 1885  
+15129456 GAR 1407 New Design 2232

#SS Traveler 6807 T510  
SS Miss Rita R011 7R8  
#Bon View New Design 1407  
+GAR Precision 2610

| CED    | BW      | WW     | YW      | MILK    |
|--------|---------|--------|---------|---------|
| +9     | .78     | +.7    | .91     | +.79    |
| +13    | .57     | -1.6   | .68     | +.56    |
| S-CWT  | S-MRB   | S-RE   | S-Fat   | D-CWT   |
| +71    | +1.31   | +.65   | +.029   | +30     |
| S-SW   | S-SF    | S-SG   | S-SB    | D-SW    |
| +95.70 | +129.26 | +44.56 | +202.69 | +55.91  |
|        |         |        |         | +63.45  |
|        |         |        |         | +46.81  |
|        |         |        |         | +114.06 |

- Selling a heifer pregnancy from the foundation Crazy K Rita, Objective 1885 by the multi-trait leader, Discovery.

5B

## Crazy K Rita 5105

Birth Date: 7-29-2015

Cow +18267695

Tattoo: 5105

#+GAR-EGT Protege  
Baldridge Waylon W34  
16476949 Baldridge Blackcap T163

#+Rito 112 of 2536 Rito 616  
LB 6807 Isabel 339  
#+Woodhill Foresight  
Baldridge Blackcap P326

#SS Objective T510 0T26  
GAR Objective 1885  
+15129456 GAR 1407 New Design 2232

#SS Traveler 6807 T510  
SS Miss Rita R011 7R8  
#Bon View New Design 1407  
+GAR Precision 2610

| CED | BW     | WW   | YW     | MILK    |
|-----|--------|------|--------|---------|
| +6  | .34    | +1.3 | .39    | +.63    |
| CWT | +46    | MB   | +1.41  | RE      |
| SW  | +63.71 | SF   | +73.37 | SG      |
|     |        |      |        | +57.46  |
|     |        |      |        | SB      |
|     |        |      |        | +160.13 |

- Rita 5105 is a tremendous MB prospect sired by the proven Express Ranches, Baldridge Brothers and SandPoint MB leader, Waylon and was produced by the calving-ease and MB feature of the Crazy K program, Objective 1885.

5c

## Crazy K Rita 5058

Birth Date: 2-18-2015

Cow +18075084

Tattoo: 5058

#B/R New Day 454  
VAR Reserve 1111  
+16916944 +Sandpoint Blackbird 8809

#+Boyd New Day 8005  
B/R Ruby 1224  
#Connealy Onward  
+Riverbend Blackbird 4301

#SS Objective T510 0T26  
GAR Objective 1885  
+15129456 GAR 1407 New Design 2232

#SS Traveler 6807 T510  
SS Miss Rita R011 7R8  
#Bon View New Design 1407  
+GAR Precision 2610

| CED | BW     | WW   | YW     | MILK    |
|-----|--------|------|--------|---------|
| +11 | .36    | -1.0 | .39    | +.55    |
| CWT | +30    | MB   | +.69   | RE      |
| SW  | +65.24 | SF   | +47.74 | SG      |
|     |        |      |        | +46.05  |
|     |        |      |        | SB      |
|     |        |      |        | +111.15 |

- Full sisters to Rita 5058 include: Rita 5054, the \$25,000 selection of Express Ranches in the 2015 Crazy K Ranch Sale; a heifer pregnancy selling to XL Angus Ranch in the record-setting first Woodside Sale for \$15,500; and Rita 5R26 selling in the 2015 Woodside Farms Sale to Golden Run Farm.



GAR Objective 1885 / The \$370,000 valued donor dam of Lots 5A through 6 featured in the Crazy K Ranch and Woodside Farms programs.

- Selling a heifer pregnancy and two daughters of the \$360,000 valued feature of the Woodside and Crazy K Ranch joint embryo programs, Objective 1885 sired by the multi-trait leader, Discovery; the MB and SB sire, Waylon and the REA sire, Reserve 1111.
- Objective 1885, the donor dam of Lots 5A through 5C anchors the Crazy K and Woodside Farms joint donor programs. Objective 1885 posts a WR 2@102 while showing ultrasound ratios IMF 144@102 and REA 144@99 with 38 daughters maintaining a combined WR 59@101.
- Progeny from the donor dam of Lots 5A through 5C includes: Prophet, the proven growth and MB sire; Quanah 687L, the rare and valuable MB sire; Rita 3700, the \$50,000 selection of Crazy K Ranch in the 2014 BoBo Angus Sale; Predestined N1039, the \$40,000 second high-selling bred cow of the 2014 Gardiner Angus Sale selling to Black Gold Genetics; Bextor 558, the \$70,000 valued half interst selection

- of Lisonbee Angus in the 2014 Boyd Beef Sale; and two pregnancies headlining the 2014 BoBo Angus Sale selling for \$30,000 each to Spruce Mountain Ranch and XL Angus Ranch as the co-top-selling pregnancies of that offering.
- Other progeny from this calving-ease female includes: Rita 3701, the \$60,000 top-selling bred heifer of the 2015 Spruce Mountain Sale selected by Stallion Angus Ranch; Rita 4505, the \$25,000 selection of Black Gold Genetics in the BoBo Angus dispersal; Rita 5054, the \$25,000 selection of Express Ranches in the 2015 Crazy K Ranch Sale; a heifer pregnancy selling to Deer Valley Farm for \$22,000 in that same offering; a baby heifer selling to Express Ranches for \$21,000 in the BoBo dispersal; Rita 5503, the \$15,000 selection of XL Angus Ranch in the 2015 Woodside Sale; Rita 5U1 selling to Bushman Farms in that offering; and a heifer pregnancy selling in that event to Evans Farms.



# Rita Family

## GAR Predestined N1029 [DDF]

**Tattoo: N1029**

+GAR Precision 2610

|     |        |       |        |     |        |     |        |     |     |
|-----|--------|-------|--------|-----|--------|-----|--------|-----|-----|
| CED |        | BW    |        | VW  |        | YW  |        | MLK |     |
| +9  | .38    | +1.1  | .43    | +49 | .36    | +90 | .37    | +25 | .35 |
|     | +20    | +1.11 | .23    |     | +0.08  |     |        |     |     |
| \$W | +48.92 | \$F   | +31.24 | \$G | +47.68 | \$B | +84.56 |     |     |

- Predestined N1029 is a powerful and proven MB female combining the longtime Select Sires roster member and MB leader, Predestined with the \$370,000 valued calving-ease and MB female, Objective 1885.
- Predestined N1029 posts an ultrasound IMF ratio 4@104. Predestined N1039, a full sister to Lot 6 was the \$40,000 selection of Black Gold Genetics as the second high-selling bred cow of the 2014 Gardiner Angus Sale.
- Has an 8/11/15 heifer calf, Lot 6A, by AAR Ten X 7008 SA.
- Due 9/18/16 to WR Journey 1X74.



**GAR Bextor 558** / A daughter of this full sister to the growth and MB leader Prophet sells as Lot 7.

Crazy K Rita 5122

**Tattoo: 5122**

+HSAF Lady Kelton 504B

GAR 1407 New Design 2232

| CED |        | BW |        | WW  |        | YW   |         | MILK |     |
|-----|--------|----|--------|-----|--------|------|---------|------|-----|
| +10 | .33    | +2 | .37    | +56 | .30    | +106 | .33     | +24  | .25 |
| CWT | +36    | MB | +1.21  | RE  | +42    | FAT  | +0.18   |      |     |
| SW  | +63.41 | SF | +60.43 | SG  | +47.89 | SB   | +130.31 |      |     |

Crazy K Rita 5032

Tattoo: 5032

[illegible]

GAR 1407 New Design 2232

| CED       |               | BW          |               | WW         |               | YW          |                | MILK       |            |
|-----------|---------------|-------------|---------------|------------|---------------|-------------|----------------|------------|------------|
| <b>+9</b> | <b>.33</b>    | <b>+1.1</b> | <b>.36</b>    | <b>+57</b> | <b>.29</b>    | <b>+104</b> | <b>.32</b>     | <b>+35</b> | <b>.17</b> |
| CWT       | <b>+32</b>    | MB          | <b>+87</b>    | RE         | <b>+69</b>    | FAT         | <b>+036</b>    |            |            |
| \$W       | <b>+62.61</b> | \$F         | <b>+58.86</b> | \$G        | <b>+43.05</b> | \$B         | <b>+118.72</b> |            |            |

- Rita 5032 is a multi-trait prospect combining the record-selling Express Ranches and Innovative Genetics herd sire, Denver with the \$70,000 valued half interest selection of Lisonbee Angus through the 2014 Boyd Beef Cattle Sale, Bextor 558.
- The dam of Lot 7 is a full sister to the growth and MB feature of the Select Sires roster, Prophet and she records a WR @108 and a YR 2@101. Express Ranches selected a full sister heifer pregnancy to Lot 7 through the 2014 Boyd Sale for \$19,000 while five embryos from the dam of Lot 7 sold for \$1,600 each to Russ Smith.



**Crazy K Rita 5122 /  
Lot 6A**



# Evergreen Erica Family



BoBo Evergreen Erica 2529 / Lot 8

Selling half interest with the option to double the purchase price and own full interest in Evergreen Erica 2529 the powerful growth and MB female combining Total Impact 745 with the former prolific BoBo Angus donor, Evergreen Erica 7023.



## BoBo Evergreen Erica 2529

Birth Date: 8-14-2012

Cow +17347501

Tattoo: 2529

#TC Total 410  
Poss Total Impact 745  
15885405 Poss Blackcap 5116

#Bon View New Design 208  
+TC Erica Eileen 2047  
#Connealy Lead On  
Poss Blackcap 205

#GAR Predestined  
Bridges Predestined 7023  
+15821378 Bridges Evergreen Erica 4139

#B/R New Design 036  
#GAR Ext 4206  
#GAR Yield Grade  
RMR Evergreen Time C113

| CED |        | BW   |        | WW  |        | YW   |         | MILK |  |
|-----|--------|------|--------|-----|--------|------|---------|------|--|
| -4  | .35    | +2.2 | .46    | +69 | .35    | +120 | .33     | +18  |  |
| CWT | +57    | MB   | +1.20  | RE  | +69    | FAT  | +0.17   |      |  |
| SW  | +52.47 | SF   | +83.92 | SG  | +47.31 | SB   | +179.68 |      |  |

- Evergreen Erica 2529 posts a WR 1@111 while carrying an ultrasound REA ratio 1@101. The dam of Lot 8 records a BR 4@99 and a WR 4@101 while showing an ultrasound REA ratio 18@101 with 11 daughters maintaining a combined WR 15@101. Full sisters to this proven donor include: Evergreen Erica 2514, the \$100,000 selection of Deer Valley Farm in the 2013 BoBo Sale; Evergreen Erica 2513, the \$90,000 selection of Innovative Genetics in the 2013 BoBo Sale; Evergreen Erica 2540, the \$65,000 selection of Vintage Angus Ranch in the 2014 BoBo Sale; Evergreen Erica 2551, the selection of Pollard Farms in the BoBo dispersal; Evergreen Erica 2534 selected in that offering by Pleasant Valley Farms; and Evergreen Erica 2555 selling in that dispersal to JB Turner and Sons.
- Progeny from this proven donor includes: Evergreen Erica 4521 selling to Spruce Mountain Ranch in the BoBo dispersal; and Evergreen Erica 4068 selling in that same offering to Arrowhead Farms.
- Has an 8/8/15 heifer calf, Lot 8B, by VAR Ranger 3008.
- Has a 12/1/15 heifer calf, Lot 8C, by VAR Generation 2100.
- Due 2/10/16 to VAR Generation 2100.



## Crazy K Evergreen Erica 5117

Birth Date: 8-8-2015

Cow +18267927

Tattoo: 5117

#AAR Ten X 7008 SA  
VAR Ranger 3008  
+17455083 +Sandpoint Blackbird 8809

#Mytty In Focus [RDF]  
#AAR Lady Kelton 5551  
#Connealy Onward  
+Riverbend Blackbird 4301

Poss Total Impact 745  
BoBo Evergreen Erica 2529  
+17347501 +Bridges Predestined 7023

#TC Total 410  
Poss Blackcap 5116  
#GAR Predestined  
Bridges Evergreen Erica 4139

| CED |        | BW  |        | WW  |        | YW   |         | MILK |     |
|-----|--------|-----|--------|-----|--------|------|---------|------|-----|
| +1  | .27    | +7  | .34    | +71 | .25    | +127 | .26     | +28  | .16 |
| CWT | +62    | MB  | +1.17  | RE  | +99    | FAT  | +0.03   |      |     |
| \$W | +72.86 | \$F | +89.80 | \$G | +50.97 | \$B  | +187.67 |      |     |



## Crazy K Evergreen Erica 5252

Birth Date: 12-1-2015

Cow +18310817

Tattoo: 5252

#Connealy Consensus 7229  
VAR Generation 2100  
17171587 +Sandpoint Blackbird 8809

Connealy Consensus  
Blue Lilly of Conanga 16  
#Connealy Onward  
+Riverbend Blackbird 4301

Poss Total Impact 745  
BoBo Evergreen Erica 2529  
+17347501 +Bridges Predestined 7023

#TC Total 410  
Poss Blackcap 5116  
#GAR Predestined  
Bridges Evergreen Erica 4139

| CED |        | BW    |        | WW   |        | YW    |         | MILK |     |
|-----|--------|-------|--------|------|--------|-------|---------|------|-----|
| I+3 | .05    | I+1.4 | .05    | I+69 | .05    | I+125 | .05     | I+27 | .05 |
| CWT | I+57   | MB    | I+1.14 | RE   | I+1.02 | FAT   | I+.049  |      |     |
| \$W | +68.00 | \$F   | +91.03 | \$G  | +46.71 | \$B   | +177.89 |      |     |



# Lucy Family

9

## FWY 9Q13 of 3829 4503

Birth Date: 8-25-2014

Cow +17992169

Tattoo: 4503

#Gardens Highmark  
Rito 9Q13 of Rita 5F56 GHM  
+16408438 +Rita 5F56 of 1198 FD

#Summitcrest Scotch Cap 0B45  
Green Garden Pride 6128 S1  
#CA Future Direction 5321  
+Rita 1198 of 2536 Rito 616

#CA Future Direction 5321  
Basin Lucy 3829  
+14401027 Basin Lucy 178E

#GAR Precision 1680  
CA Miss Power Fix 308  
#Basin Max 602C  
#Basin Lucy 855A

|     | CED    |      | BW     |     | WW     |      | YW      |     | MILK |
|-----|--------|------|--------|-----|--------|------|---------|-----|------|
| -3  | .37    | +4.0 | .41    | +56 | .35    | +100 | .37     | +26 | .26  |
| CWT | +62    | MB   | +64    | RE  | +1.11  | FAT  | +0.20   |     |      |
| SW  | +46.97 | SF   | +68.43 | SG  | +38.36 | SB   | +188.41 |     |      |

- 4503 is a powerful REA bred heifer by the breed's one-time Number 1 REA and \$B proven sire, Rito 9Q13 and produced by the \$390,000 valued cornerstone Lucy in the 44 Farms, Express Ranches, Haley Fairway and SandPoint Cattle Company joint embryo programs, Lucy 3829.
- The dam of Lot 9 has produced in excess of \$2 million in progeny sales and is a direct daughter of the \$410,000 valued foundation of the Lucy family, Lucy 178E. 4503 posts ultrasound ratios IMF 109 and REA 108. Lucy 3829 records a BR 2@96, a WR 2@108 and a YR 1@99 while showing ultrasound ratios IMF 133@103 and REA 13@103 with 99 daughters maintaining a combined WR 218@103.
- Full sisters to this donor prospect include: Lucy 4597, the \$240,000 valued half interest selection of Pollard Farms as the second high-selling open heifer of the record-setting 2015 Big Event; and Lucy 4313, the featured 44 Farms and Hopper Ranch donor. Maternal sisters to this donor prospect include: Lucy v105, the \$80,000 donor dam of Lots 10A and 10B; and Lucy S997, the dam of Lot 11 and featured Lawson Angus donor.



**EXAR Lucy 4597 / The \$240,000 valued full sister to Lot 9 selling in the 2015 Big Event to Pollard Farms.**



**Crazy K Lucy 5018 / Lot 10A**



**Crazy K Lucy V105 / The \$80,000 donor dam of Lots 10A and 10B featured in the Black Gold and Vintage Angus Ranch joint embryo programs.**

10A

## Crazy K Lucy 5018

Birth Date: 1-7-2015

Cow +18042171

Tattoo: 5018

#AAR Ten X 7008 SA  
VAR Discovery 2240  
17262835 +Deer Valley Rita 0308

#Mytty In Focus [RDF]  
#AAR Lady Kelton 5551  
#Sitz Upward 307R  
GAR Objective 2345

#Connealy Consensus 7229  
Crazy K Lucy V105  
+17116854 +Basin Lucy 3829

Connealy Consensus  
Blue Lilly of Conanga 16  
#CA Future Direction 5321  
Basin Lucy 178E

|     | CED    |     | BW     |     | WW     |      | YW      |     | MILK |
|-----|--------|-----|--------|-----|--------|------|---------|-----|------|
| +11 | .33    | -.6 | .43    | +63 | .33    | +117 | .32     | +32 | .16  |
| CWT | +53    | MB  | +1.19  | RE  | +0.74  | FAT  | +0.072  |     |      |
| SW  | +86.10 | SF  | +82.37 | SG  | +41.43 | SB   | +166.17 |     |      |

10B

## Crazy K Lucy 4334

Birth Date: 10-28-2014

Cow +17981791

Tattoo: 4334

EXAR Upshot 0562B  
EXAR Denver 2002B  
17160560 +Exar Royal Lass 1067

#Sitz Upward 307R  
#EXAR Barbara T020  
#EXAR 263C  
BR Royal Lass 19-132

#Connealy Consensus 7229  
Crazy K Lucy V105  
+17116854 +Basin Lucy 3829

Connealy Consensus  
Blue Lilly of Conanga 16  
#CA Future Direction 5321  
Basin Lucy 178E

|     | CED    |      | BW     |     | WW     |      | YW      |     | MILK |
|-----|--------|------|--------|-----|--------|------|---------|-----|------|
| +9  | .33    | +2.2 | .36    | +66 | .30    | +118 | .32     | +33 | .16  |
| CWT | +56    | MB   | +0.67  | RE  | +0.83  | FAT  | +0.060  |     |      |
| SW  | +82.27 | SF   | +87.41 | SG  | +32.05 | SB   | +167.69 |     |      |

- Lucy 4334 records ultrasound ratios IMF 105 and REA 103.
- Bred 12/27/15 to VAR Discovery 2240. Examined safe.

- A special highlight of the Lucy family, two daughters of the \$80,000 Lucy V105 sired by the multi-trait leader for 44 Farms and Vintage Angus Ranch, Discovery and the \$320,000 record-selling Express Ranches and Innovative Genetics sire, Denver 2002B.
- Lucy V105, the donor dam of Lots 10A and 10B was selected by Black Gold Genetics and Vintage Angus Ranch as the top-selling fall pair of the record-setting first Crazy K Ranch Sale. Lucy V105 blends the balanced-trait leader,

Consensus 7229 with the \$390,000 valued Express Ranches, 44 Farms, SandPoint Cattle Company and Haley Fairway donor, Lucy 3829.

- Lucy V105 the dam of Lots 10A and 10B posts ultrasound ratios IMF 1@105 and REA 1@103. Progeny from the proven dam of these donor prospects includes: Lucy 3356 the \$35,000 selection of Spruce Mountain Ranch of the first Crazy K Ranch Sale; and a \$21,000 heifer pregnancy featured in the 2015 Bases Loaded Sale selling to Audley Farms.



# Lucy Family



**Basin Lucy S997 /**  
A daughter of this foundation  
Lucy in the Lawson Angus  
program sells as Lot 11.

**11**

## Crazy K Lucy 4300

Birth Date: 9-26-2014

Cow +17942094

Tattoo: 4300

#Mytty In Focus [RDF]  
AAR Ten X 7008 SA  
#15719841 #AAR Lady Kelton 5551

#SAF Focus of ER  
Mytty Countess 906  
SAV Adaptor 2213  
+HSAF Lady Kelton 504B

#Vermilion Payweight J847  
Basin Lucy S997  
#+15332407 +Basin Lucy 3829

#Vermilion Dateline 7078  
Vermilion Lass 7969  
#CA Future Direction 5321  
Basin Lucy 178E

|     | CED           |            | BW          |               | WW         |            | YW            |            | MILK       |                |
|-----|---------------|------------|-------------|---------------|------------|------------|---------------|------------|------------|----------------|
|     | <b>-3</b>     | <b>.34</b> | <b>+3.1</b> | <b>.39</b>    | <b>+59</b> | <b>.31</b> | <b>+112</b>   | <b>.34</b> | <b>+26</b> | <b>.26</b>     |
| CWT | <b>+71</b>    |            | MB          | <b>+84</b>    |            | RE         | <b>+78</b>    |            | FAT        | <b>-.012</b>   |
| SW  | <b>+53.45</b> |            | SF          | <b>+79.86</b> |            | SG         | <b>+41.41</b> |            | SB         | <b>+198.60</b> |

- Lucy 4300 is an exciting donor prospect blending the MB and \$B of Ten X with the cornerstone Pathfinder Dam in the Lawson Angus program, Lucy S997.
- Lucy S997, the Pathfinder Dam of this highlight is a direct daughter of the \$390,000 valued anchor of the 44 Farms, Express Ranches, SandPoint Cattle Company and Haleys Fairway joint embryo programs, Lucy 3829 sired by the growth and maternal sire, Payweight J847.
- Lucy S997 records a WR 7@108 and a YR 3@113 while showing ultrasound ratios IMF 5@103 and REA 5@106. Full siblings to the powerful donor dam of Lot 11 include: the popular Basin Angus sires, Payweight 006S and Payweight 107S; and Lucy 112S, the Pathfinder Dam in the Lawson Angus program.
- Maternal sisters to Lot 11 include: Lucy A432 selling to Boyd Beef Cattle for \$6,250; Lucy B647 selling to Black Gold Genetics; and Lucy B558 selling to Black Crest Farms.

**12**

## Crazy K Lucy 4331

Birth Date: 10-23-2014

Cow +17981466

Tattoo: 4331

#B/R New Day 454  
VAR Reserve 1111  
+169916944 +Sandpoint Blackbird 8809

#+Boyd New Day 8005  
B/R Ruby 1224  
#Connealy Onward  
+Riverbend Blackbird 4301

#Riverbend Cornerstone  
Lone Oaks Lucy 0080  
+16991309 +Basin Lucy 1036

#SS Objective T510 OT26  
+Rita 3B8 of 2536 BW  
#BCC Bushwacker 41-93  
+Basin Lucy 3829

|     | CED           | BW         |            | WW            |            | YW         |               | MILK       |            |                |
|-----|---------------|------------|------------|---------------|------------|------------|---------------|------------|------------|----------------|
|     | <b>+13</b>    | <b>.32</b> | <b>+.3</b> | <b>.35</b>    | <b>+54</b> | <b>.29</b> | <b>+88</b>    | <b>.32</b> | <b>+37</b> | <b>.16</b>     |
| CWT | <b>+24</b>    |            | MB         | <b>+65</b>    |            | RE         | <b>+55</b>    |            | FAT        | <b>-.031</b>   |
| SW  | <b>+72.36</b> |            | SF         | <b>+36.82</b> |            | SG         | <b>+43.28</b> |            | SB         | <b>+101.40</b> |

- Lucy 4331 is a low birth bred heifer sired by the calving-ease and REA sire, Reserve 1111 and she stems from a former Crazy K Ranch donor sired by the \$W sire, Cornerstone, Lucy 0080.
- Lucy 4331 post a weaning ratio of 100 and a yearling ratio of 100 while showing ultrasound ratios of 100 for IMF and REA. The dam of Lot 12 now serves as the cornerstone Lucy in the Sweetgum Farms program and she records a WR 2@109 and a YR 1@101 while carrying ultrasound ratios IMF 6@104 and REA 6@101.
- Due 9/14/16 to EXAR Denver 2002B.



**Lone Oaks Lucy 0080 /**  
A daughter of this former Crazy K Ranch  
donor now featured in the Sweetgum  
Farms program sells as Lot 12.



# Henrietta 1822



Deer Valley  
Henrietta 1822 /  
Lot 13



Crazy K Henrietta 5013 /  
Lot 13A

## 13 Deer Valley Henrietta 1822

Birth Date: 10-14-2011

Cow +17032743

Tattoo: 1822

#CF Right Design 1802  
Summitcrest Complete 1P55 [RDF]  
#14850409 Summitcrest Elba 1M17

#Bon View New Design 1407  
#+Vision HF Blackcap 0015  
#Vermilion Dateline 7078  
Summitcrest Elba 1F43

#Connealy Onward  
Sitz Henrietta Pride 639T  
+15836551 Sitz Henrietta Pride 81M

#Connealy Lead On  
Altune of Conanga 6104  
#Sitz Value 7097  
Sitz Henrietta Pride 1370

| CED |        | BW   |        | WW  |        | YW   |         | MILK |     |
|-----|--------|------|--------|-----|--------|------|---------|------|-----|
| +4  | .36    | +1.4 | .46    | +57 | .37    | +107 | .35     | +32  | .30 |
| CWT | +50    | MB   | +43    | RE  | +1.14  | FAT  | +013    |      |     |
| \$W | +64.69 | \$F  | +68.16 | \$G | +34.15 | \$B  | +151.69 |      |     |

## 13A Crazy K Henrietta 5013

Birth Date: 1-5-2015

Cow +18040712

Tattoo: 5013

EXAR Upshot 0562B  
EXAR Denver 2002B  
17160560 +Exar Royal Lass 1067

#Sitz Upward 307R  
#+EXAR Barbara T020  
#EXAR 263C  
BR Royal Lass 19-132

#Summitcrest Complete 1P55 [RDF]  
Deer Valley Henrietta 1822  
+17032743 +Sitz Henrietta Pride 639T

#CF Right Design 1802  
Summitcrest Elba 1M17  
#Connealy Onward  
Sitz Henrietta Pride 81M

| CED |        | BW   |        | WW  |        | YW   |         | MILK |     |
|-----|--------|------|--------|-----|--------|------|---------|------|-----|
| +9  | .32    | +1.6 | .43    | +67 | .33    | +119 | .32     | +36  | .16 |
| CWT | +52    | MB   | +59    | RE  | +1.17  | FAT  | +0.65   |      |     |
| \$W | +78.09 | \$F  | +85.44 | \$G | +34.26 | \$B  | +159.73 |      |     |

- A special and exciting highlight from the Henrietta Pride family, Henrietta 1822 the foundation Crazy K Ranch donor and direct daughter of the \$100,000 valued Deer Valley Farm and Spruce Mountain Ranch donor, Henrietta Pride 639T by the REA leader, Complete.
- Henrietta 1822 joined the Crazy K program as the co-top-selling heifer of a past Decades of Excellence sale and she posts a WR 2@102. The dam of Lot 13 records a WR 2@109 and a YR 1@104 while showing an ultrasound REA ratio 44@102 with 17 daughters maintaining a combined WR 27@101.
- Maternal sisters to this multi-trait donor include: Henrietta Pri 2629, the \$30,000 lead-off female of the 2013 Spruce Mountain Sale selling to Crazy K Ranch; Henrietta Pride 1608, the \$25,000 selection of Express Ranches through the 2011 Deer Valley Sale; Henrietta Pride 4523, the \$20,000 selection of Black Gold Genetics in the 2015 Spruce Mountain

- Sale; Henrietta 1638, the \$18,000 selection Woodside Farms in the 2012 Deer Valley Sale; Henrietta 3278, the \$15,000 selection Edisto Pines Farms in the 2013 Deer Valley Sale; Henrietta 2212 selling to Lawson Family Farms for \$14,000 in the 2012 Deer Valley Sale; Henrietta 3114, the \$13,000 selection of Wheeler Farms through the 2014 Angus Night on the Mountain at Spruce Mountain; Henrietta 2819, the \$13,000 selection of Seagraves Angus and Betzold Farms in the 2013 Deer Valley Sale; Henrietta Pri 3063 selling to Sundberg Farms in the 2013 Spruce Mountain Sale; and Henrietta Pride 5051 selling in the 2015 Spruce Mountain Sale to Angus Hill for \$10,000.
- Has a 1/5/15 heifer calf, Lot 13A, by EXAR Denver 2002B.
- Has a 1/8/15 heifer calf, Lot 13B, by EXAR Denver 2002B.
- Has a 3/24/15 heifer calf, Lot 13C, by VAR Reserve 1111.
- Due 8/25/16 to WR Journey 1X74.



# Henrietta Family



**Crazy K Henrietta 5022 / Lot 13B**

**13B**

## Crazy K Henrietta 5022

Birth Date: 1-8-2015

Cow #18040713

Tattoo: 5022

EXAR Upshot 0562B  
EXAR Denver 2002B  
+17032743 +Exar Royal Lass 1067

#Sitz Upward 307R  
#EXAR Barbara T020  
#EXAR 263C  
BR Royal Lass 19-132

#Summitcrest Complete 1P55 [RDF]  
Deer Valley Henrietta 1822  
+17032743 +Sitz Henrietta Pride 639T

#CF Right Design 1802  
Summitcrest Elba 1M17  
#Connealy Onward  
Sitz Henrietta Pride 81M

|     | CED           |            | BW          |               | WW         |            | YW            |            | MILK       |                |
|-----|---------------|------------|-------------|---------------|------------|------------|---------------|------------|------------|----------------|
|     | <b>+6</b>     | <b>.32</b> | <b>+1.6</b> | <b>.36</b>    | <b>+68</b> | <b>.29</b> | <b>+121</b>   | <b>.32</b> | <b>+38</b> | <b>.16</b>     |
| CWT | <b>+54</b>    |            | MB          | <b>+61</b>    |            | RE         | <b>+1.05</b>  |            | FAT        | <b>+0.064</b>  |
| SW  | <b>+83.85</b> |            | SF          | <b>+86.87</b> |            | SG         | <b>+33.15</b> |            | SB         | <b>+161.20</b> |

**13c**

## Crazy K Henrietta 5088

Birth Date: 3-24-2015

Cow #18097195

Tattoo: 5088

#B/R New Day 454  
VAR Reserve 1111  
+16916944 +Sandpoint Blackbird 8809

#Boyd New Day 8005  
B/R Ruby 1224  
#Connealy Onward  
+Riverbend Blackbird 4301

#Summitcrest Complete 1P55 [RDF]  
Deer Valley Henrietta 1822  
+17032743 +Sitz Henrietta Pride 639T

#CF Right Design 1802  
Summitcrest Elba 1M17  
#Connealy Onward  
Sitz Henrietta Pride 81M

| CED |        | BW |        | WW  |        | YW   |         | MILK |     |
|-----|--------|----|--------|-----|--------|------|---------|------|-----|
| +9  | .32    | -2 | .40    | +63 | .32    | +113 | .32     | +38  | .16 |
| CWT | +40    | MB | +50    | RE  | +94    | FAT  | +0.014  |      |     |
| SW  | +83.58 | SF | +73.69 | SG  | +36.05 | SB   | +133.40 |      |     |

**14**

## Crazy K Henrietta Pride 5046

Birth Date: 2-10-2015

Cow 18063430

Tattoo: 5046

#Connealy Consensus 7229  
VAR Generation 2100  
+1715187 +Sandpoint Blackbird 8809

Connealy Consensus  
Blue Lilly of Conanga 16  
#Connealy Onward  
+Riverbend Blackbird 4301

Connealy Confidence 0100  
Crazy K Henrietta Pride 3144  
+17532134 +Sitz Henrietta Pride 643T

Connealy Tobin  
Becka Gala of Conanga 8281  
#Connealy Onward  
Sitz Henrietta Pride 81M

| CED |        | BW   |        | WW  |        | YW   |         | MILK |     |
|-----|--------|------|--------|-----|--------|------|---------|------|-----|
| +11 | .37    | +1.1 | .42    | +54 | .32    | +106 | .30     | +23  | .16 |
| CWT | +54    | MB   | +85    | RE  | +1.42  | FAT  | +0.071  |      |     |
| \$W | +52.73 | \$F  | +65.06 | \$G | +43.45 | \$B  | +165.08 |      |     |

Owned with 2T Cattle Company, Selmer, TN

- Henrietta Pride 5046 is a direct daughter of Henrietta Pride 3144, the \$50,000 valued feature of the joint embryo programs of Crazy K Ranch and 2T Cattle Company sired by the growth and carcass sire, Generation.
- Henrietta Pride 3144, the dam of Lot 14 is a direct daughter of the \$390,000 valued Henrietta Pride 643T sired by the calving-ease and REA specialist in the Select Sires roster, Confidence. Maternal sisters to the donor dam of Lot 14 headlined the herd sire producing Henrietta Pride family in the recent Deer Valley Farm sale and include: Henrietta 5198, the \$80,000 selection of Vintage Angus Ranch; Henrietta 5361, the \$60,000 valued half interest selection of Express Ranches; and Henrietta 51201, the \$30,000 valued selection of Stevens Land and Cattle.
- Other maternal siblings to the fabulous donor dam of Lot 14 include: Henrietta 3237, the \$260,000 valued half interest selection of Edisto Pines Farm as the top-selling female of the 2014 Deer Valley Sale; Henrietta 4152, the \$180,000 valued half interest selection of Wilks Ranch; Henrietta Pride 4631, the \$156,000 valued heifer of the 2015 Express Sale selling half interest to HillHouse Angus; Henrietta 4524, the \$86,000 top-selling selection of XL Angus Ranch and Vintage Angus Ranch in the 2015 Pollard Sale; and Henrietta 2912, the \$45,000 featured bred heifer selling to Black Gold Genetics, Cannon Ridge Ranch and Banner Angus.
- Maternal sister heifer pregnancies to Lot 14 headlined the 2015 National Finals and 2016 Bases Loaded selling as the \$16,500 selection of Long Lane Farms in the 2015 National Finals Sale and the \$15,000 selection of HillHouse Angus in the 2016 Bases Loaded.



# Royal Lass Family



**EXAR Royal Lass 3970 /**  
Daughters of this former lead-off female of the Big Event sell as Lots 15A and 15B.

## 15A Crazy K Royal Lass 5103

Birth Date: 7-23-2015

Cow #18269273

Tattoo: 5103

#Mytty In Focus [RDF]  
AAR Ten X 7008 SA  
#15719841 #AAR Lady Kelton 5551

#SAF Focus of ER  
Mytty Countess 906  
SAV Adaptor 2213  
+HSAF Lady Kelton 504B

EXAR Upshot 0562B  
EXAR Royal Lass 3970  
+17639759 +Exar Royal Lass 1067

#Sitz Upward 307R  
#EXAR Barbara T020  
#EXAR 263C  
BR Royal Lass 19-132

| CED    | BW     | WW     | YW      | MILK |
|--------|--------|--------|---------|------|
| +10    | .33    | +1.3   | .36     | +59  |
| .29    | .116   | .32    | +29     | .23  |
| CWT    | MB     | RE     | FAT     |      |
| +57    | +1.19  | +.97   | +.013   |      |
| SW     | SF     | SG     | SB      |      |
| +65.12 | +82.71 | +51.02 | +182.36 |      |

## 15B Crazy K Royal Lass 5259

Birth Date: 12-17-2015

Cow #18355722

Tattoo: 5259

#GAR-EGL Protege  
Baldridge Waylon W34  
16476949 Baldridge Blackcap T163

#Rito 112 of 2536 Rito 616  
LB 6807 Isabel 339  
#Woodhill Foresight  
Baldridge Blackcap P326

EXAR Upshot 0562B  
EXAR Royal Lass 3970  
+17639759 +Exar Royal Lass 1067

#Sitz Upward 307R  
#EXAR Barbara T020  
#EXAR 263C  
BR Royal Lass 19-132

| CED    | BW     | WW     | YW      | MILK |
|--------|--------|--------|---------|------|
| I+5    | .05    | I+2.9  | .05     | I+65 |
| .05    | I+119  | .05    | I+31    | .05  |
| CWT    | MB     | RE     | FAT     |      |
| I+54   | I+1.11 | I+.95  | I+.020  |      |
| SW     | SF     | SG     | SB      |      |
| +66.33 | +84.26 | +49.05 | +175.79 |      |

- Featuring two daughter of the \$250,000 valued feature of the Express Ranches and Spruce Mountain Ranch joint embryo programs, Royal Lass 3970 sired by the MB and SB highlights Ten X and Waylon.
- Royal Lass 3970, the donor dam of this pregnancy is a full sister to the record-setting EXAR Denver 2002B, the lead bull of the Grand Champion Carload of Bulls at the 203 National Western, who went to set an Express Ranches record, selling one-third interest for \$340,000 to Innovative Genetics.
- Full sisters to the donor dam of Lots 15A and 15B include: Royal Lass 4762, the \$56,000 valued half interest selection of 2T Cattle Company in the 2015 Crazy K Sale; Royal Lass 3588, the \$56,000 valued selection of Crazy K Ranch through the first Haley Fairway sale; and Royal Lass 3967, the \$102,000 valued half interest selection of Pollard Farms in the 2014 Big Event. Gabriel Ranches selected Royal Lass 3090, a maternal sister to the dam of Lots 15A and 15B as the \$40,000 valued half interest headliner of the 2014 Quaker Hill Farms Sale.

## 16 Crazy K Royal Lass 0129

Birth Date: 9-19-2010

Cow 16846367

Tattoo: 0129

#SS Traveler 6807 T510  
SS Objective T510 0T26  
#13776378 SS Miss Rita R011 7R8

#DHD Traveler 6807  
#SS Miss Hi Spade A114  
SS Rito Rito R76 R011  
SS Miss Ultress U56

#GAR Predestined  
EXAR Royal Lass 81496  
+16229064 BR Royal Lass 19-132

#B/R New Design 036  
#GAR Ext 4206  
#GAR Expectation 4915  
BR Royal Lass 7036-19

| CED    | BW     | WW     | YW     | MILK |
|--------|--------|--------|--------|------|
| +15    | .40    | -.8    | .44    | +59  |
| .34    | +101   | .36    | +21    | .28  |
| CWT    | MB     | RE     | FAT    |      |
| +19    | +1.14  | +.08   | +.008  |      |
| SW     | SF     | SG     | SB     |      |
| +62.56 | +48.18 | +46.53 | +86.76 |      |

- Royal Lass 0129 is a calving-ease and MB female sired by the Quaker Hill Farms feature, Objective and she stems from a maternal sister to the dam of the record-selling Denver sired by the MB leader, Predestined.
- The dam of Lot 16 was a featured donor in the HillHouse Angus and Rock River Ranch programs prior to selling to Bricton Farms to anchor the herd sire producing Royal Lass family. The dam of Lot 16 posts an ultrasound IMF ratio 4@108.
- Maternal sisters to the dam of Lot 16 include: Royal Lass 4762, the \$56,000 valued half interest selection of 2T Cattle Company in the 2015 Crazy K Sale; and Royal Lass 3588, the \$56,000 valued selection of Crazy K Ranch through the first Haley Fairway sale.
- Has an 8/17/15 heifer calf, Lot 16A, by Deer Valley All In.
- Due 8/9/16 to EXAR Stetson 3704B.

## 16A Crazy K Royal Lass 5135

Birth Date: 8-17-2015

Cow 18269675

Tattoo: 5135

#AAR Ten X 7008 SA  
Deer Valley All In  
17307074 +Deer Valley Rita 0274

#Mytty In Focus [RDF]  
#AAR Lady Kelton 5551  
#Sitz Upward 307R  
GAR Objective 2345

#SS Objective T510 0T26  
Crazy K Royal Lass 0129  
16846367 +EXAR Royal Lass 81496

#SS Traveler 6807 T510  
SS Miss Rita R011 7R8  
#GAR Predestined  
BR Royal Lass 19-132

| CED    | BW     | WW     | YW      | MILK |
|--------|--------|--------|---------|------|
| +14    | .33    | -.3    | .35     | +73  |
| .29    | +118   | .32    | +33     | .15  |
| CWT    | MB     | RE     | FAT     |      |
| +38    | +.98   | +.58   | -.001   |      |
| SW     | SF     | SG     | SB      |      |
| +93.54 | +71.71 | +47.03 | +136.40 |      |



# Lady Jaye Family



**Crazy K Lady Jaye 5153 /**  
Lot 17A

**Werner War Party 2417 /**  
Maternal sisters to this feature of the 44  
Farms, Werner Angus, KiamichiLink  
Ranch and Select Sires herd sire batteries  
sell as Lots 17A through 17D.



## 17A Crazy K Lady Jaye 5153

Birth Date: 8-25-2015

Cow +18269688

Tattoo: 5153

#Connealy Consensus 7229  
Connealy Black Granite  
17028963 #Eura Elga of Conanga 9109

Connealy Consensus  
Blue Lilly of Conanga 16  
#+SAV Bismarck 5682 [RDF]  
Eura Cal of Conanga 56B

#BAR Ext Traveler 205  
BAAR USA Lady Jaye 489  
+14901682 Cra Lady Jaye 608 498 S Easy

#N Bar Emulation EXT  
#BAR Queen Traveler 3015  
#+GAR Sleep Easy 1009  
HHF 917 Lady 975 498

| CED    | BW     | WW     | YW      | MILK |
|--------|--------|--------|---------|------|
| +14    | .36    | -1.4   | .40     | +52  |
| .33    | .88    | .35    | +32     | .21  |
| CWT    | MB     | RE     | FAT     | +    |
| +31    | +.63   | +.75   | +.051   |      |
| SW     | \$F    | \$G    | \$B     |      |
| +75.71 | +33.10 | +35.81 | +105.67 |      |

## 17B Crazy K Lady Jaye 5072

Birth Date: 3-1-2015

Cow +18082325

Tattoo: 5072

#AAR Ten X 7008 SA  
VAR Discovery 2240  
17262835 +Deer Valley Rita 0308

#Mytty In Focus [RDF]  
#AAR Lady Kelton 5551  
#Sitz Upward 307R  
GAR Objective 2345

#BAR Ext Traveler 205  
BAAR USA Lady Jaye 489  
+14901682 Cra Lady Jaye 608 498 S Easy

#N Bar Emulation EXT  
#BAR Queen Traveler 3015  
#+GAR Sleep Easy 1009  
HHF 917 Lady 975 498

| CED    | BW     | WW     | YW      | MILK |
|--------|--------|--------|---------|------|
| +10    | .35    | -.2    | .39     | +58  |
| .33    | .109   | .34    | +36     | .19  |
| CWT    | MB     | RE     | FAT     | +    |
| +47    | +1.13  | +.56   | +.035   |      |
| SW     | \$F    | \$G    | \$B     |      |
| +74.52 | +70.98 | +44.08 | +156.28 |      |

- Featuring four outstanding heifer prospects from the foundation member of the Lady Jaye family in the Crazy K Ranch program, Lady Jaye 489 sired by the REA highlight, Black Granite, the multi-trait leader, Discovery, the MB feature, Waylon and the record-selling Denver.
- Lady Jaye 489 joined the Crazy K Ranch program as the lead-off and top-selling donor of the 2011 Sale at 44 Farms and this full sister to the longtime Select Sires roster member Bextor is one of the great herd sire producers in the breed. The dam of Lots 17A through 17D records a BR 3@95, a WR 3@103 and a YR 2@101 while carrying ultrasound ratios IMF 54@103 and REA 54@101 with 24 daughters maintaining a combined WR 45@102.
- Maternal siblings to these exciting bred heifers include: War Party 2417, the \$75,000 feature of the 44 Farms, Werner Angus, KiamichiLink Ranch and Select Sires herd sire batteries; Lady Jaye 129, the \$28,500 top-selling open heifer of the 2009 Werner Angus Sale selected by Rock

River Ranch; Lady Jaye 2203, the \$26,000 selection of Woodside Farms through the first Crazy K Ranch Sale; Lady Jaye 2205 selected in that offering by 44 Farms for \$14,000; Lady Jaye X881, the featured donor in the Daltons on the Sycamore program; Lady Jaye 7086, a feature of the Taylor Cattle dispersal selling to Hill Rise Farm; Revenue Sharing 1289, the \$21,000 top-selling bull of the 2012 44 Farms Bull Sale selling to Rolling Hills Farm; and Lady Jaye 0220, the selection of Werner Angus in the 2011 Sale at 44 Farms.

- Other progeny from the dam of Lots 17A through 17D include: a \$15,500 full sister heifer pregnancy to Lot 17C selected by Texieria Cattle Company in the 2015 Bases Loaded Sale; Lady Jaye 3424, the \$14,000 selection of Cannon Ridge Ranch in the 2015 Crazy K Sale; Lady Jaye 3364, the \$10,000 selection of Jac's Ranch in that same offering; and a full sister heifer pregnancy to Lot 17D selling to Sydenstricker Genetics for \$9,000 in the 2015 Bases Loaded Sale.



# Blackcap



**BAAR USA Lady Jaye 489 /**  
The \$89,000 prolific Crazy K Ranch donor and dam of Lots 17A through 17D.

**17C**

## Crazy K Lady Jaye 5085

Birth Date: 3-19-2015

Cow #18101405

Tattoo: 5085

#+GAR-EGL Protege  
Baldridge Waylon W34  
16476949 Baldridge Blackcap T163

#BAR Ext Traveler 205  
BAAR USA Lady Jaye 489  
+14901682 Cra Lady Jaye 608 498 S Easy

#+Rito 112 of 2536 Rito 616  
LB 6807 Isabel 339  
#+Woodhill Foresight  
Baldridge Blackcap P326

#N Bar Emulation EXT  
#BAR Queen Traveler 3015  
#+GAR Sleep Easy 1009  
HHF 917 Lady 975 498

|     | CED    | BW   | WW     | YW  | MILK    |
|-----|--------|------|--------|-----|---------|
| +6  | .34    | +1.2 | .39    | +66 | .33     |
| CWT | +44    | MB   | +1.25  | RE  | +.62    |
| SW  | +77.40 | \$F  | +71.72 | \$G | +51.10  |
|     |        |      |        | \$B | +156.51 |

**17D**

## Crazy K Lady Jaye 5047

Birth Date: 2-12-2015

Cow #18063487

Tattoo: 5047

EXAR Upshot 0562B  
EXAR Denver 2002B  
17160560 +Exar Royal Lass 1067

#BAR Ext Traveler 205  
BAAR USA Lady Jaye 489  
+14901682 Cra Lady Jaye 608 498 S Easy

#Sitz Upward 307R  
#+EXAR Barbara T020  
#EXAR 263C  
BR Royal Lass 19-132

#N Bar Emulation EXT  
#BAR Queen Traveler 3015  
#+GAR Sleep Easy 1009  
HHF 917 Lady 975 498

|     | CED    | BW   | WW     | YW  | MILK    |
|-----|--------|------|--------|-----|---------|
| +12 | .36    | +1.1 | .39    | +58 | .33     |
| CWT | +42    | MB   | +70    | RE  | +.78    |
| SW  | +78.13 | \$F  | +65.12 | \$G | +34.29  |
|     |        |      |        | \$B | +136.95 |

- Featuring four outstanding heifer prospects from the foundation member of the Lady Jaye family in the Crazy K Ranch program, Lady Jaye 489 sired by the REA highlight, Black Granite, the multi-trait leader, Discovery, the MB feature, Waylon and the record-selling Denver.
- Lady Jaye 489 joined the Crazy K Ranch program as the lead-off and top-selling donor of the 2011 Sale at 44 Farms and this full sister to the longtime Select Sires roster member Bextor is one of the great herd sire producers in the breed. The dam of Lots 17A through 17D records a BR 3@95, a WR 3@103 and a YR 2@101 while carrying ultrasound ratios IMF 54@103 and REA 54@101 with 24 daughters maintaining a combined WR 45@102.
- Maternal siblings to these exciting bred heifers include: War Party 2417, the \$75,000 feature of the 44 Farms, Werner Angus, KiamichiLink Ranch and Select Sires herd sire batteries; Lady Jaye 129, the \$28,500 top-selling open heifer of the 2009 Werner Angus Sale selected by Rock

River Ranch; Lady Jaye 2203, the \$26,000 selection of Woodside Farms through the first Crazy K Ranch Sale; Lady Jaye 2205 selected in that offering by 44 Farms for \$14,000; Lady Jaye X881, the featured donor in the Daltons on the Sycamore program; Lady Jaye 7086, a feature of the Taylor Cattle dispersal selling to Hill Rise Farm; Revenue Sharing 1289, the \$21,000 top-selling bull of the 2012 44 Farms Bull Sale selling to Rolling Hills Farm; and Lady Jaye 0220, the selection of Werner Angus in the 2011 Sale at 44 Farms.

- Other progeny from the dam of Lots 17A through 17D include: a \$15,500 full sister heifer pregnancy to Lot 17C selected by Texieria Cattle Company in the 2015 Bases Loaded Sale; Lady Jaye 3424, the \$14,000 selection of Cannon Ridge Ranch in the 2015 Crazy K Sale; Lady Jaye 3364, the \$10,000 selection of Jac's Ranch in that same offering; and a full sister heifer pregnancy to Lot 17D selling to Sydenstricker Genetics for \$9,000 in the 2015 Bases Loaded Sale.



**Crazy K Lady Jaye 3424 /** The \$14,000 selection of Cannon Ridge Ranch in the 2015 Crazy K Sale.



**Crazy K Lady Jaye 3364 /** The \$10,000 selection of Jac's Ranch in the 2015 Crazy K Sale.



# Rita 9502



SMR Rita 9502 / Lot 18

18

## SMR Rita 9502 [CAF-DDF]

Birth Date: 9-18-2009

Cow +16619343

Tattoo: 9502

#Connealy Whitman  
Connealy All Around  
#15490811 Entrust of Conanga 894

#Bon View New Design 208  
Ella Tina of Conanga 989  
#CRA Bextor 872 5205 608  
Endalla of Conanga 4860

#Bon View New Design 1407  
EF Rita 2224  
+14270747 +EF Rita 793

#B/R New Design 036  
Bon View Pride 664  
#DHD Traveler 6807  
+GAR Scotch Cap 199

| CED |        | BW   |        | WW  |        | YW   |         | MILK |     |
|-----|--------|------|--------|-----|--------|------|---------|------|-----|
| +4  | .38    | +1.1 | .53    | +65 | .39    | +106 | .35     | +26  | .26 |
| CWT | +38    | MB   | +76    | RE  | +1.03  | FAT  | -.029   |      |     |
| SW  | +77.94 | SF   | +73.11 | SG  | +48.86 | SB   | +153.75 |      |     |

- Rita 9502 is a powerful balanced-trait daughter of the outcross sire, All Around and she stem from a direct daughter of the \$25,000 former Riverbend Ranch donor, Rita 793 by the foundation female sire, New Design 1407.
- The dam of Lot 18 posts a BR 3@87. A WR 3@103 and a YR 3@102 while showing ultrasound ratios IMF 15@102 and REA 15@103. The dam of Lot 18 is a granddaughter of the \$60,000 longtime anchor of the joint embryo programs of Vintage Angus Ranch and Circle A Ranch, Scotch Cap 199 who was one of the greatest producing daughters of the legendary herd sire maker, Rita 5H11.
- Has a 10/2/15 heifer calf, Lot 18B, by VAR Index 3282.
- Has a 10/3/15 heifer calf, Lot 18C, by VAR Index 3282.
- Has an 8/1/15 heifer calf, Lot 18D, by GAR Advance.
- Has a 2/14/15 heifer calf, Lot 18E by PA Safeguard 021.
- Has a 2/10/15 heifer calf, Lot 18F, by PA Safeguard 021.
- Due 2/15/16 to EXAR Resistol 3710B.

18B

## Crazy K Rita 5207

Birth Date: 10-2-2015

Cow +18267932

Tattoo: 5207

+GAR Ingenuity  
VAR Index 3282  
+17513381 +Sandpoint Blackbird 8809

#+GAR New Design 5050  
GAR Objective 1067  
#Connealy Onward  
+Riverbend Blackbird 4301

#Connealy All Around  
SMR Rita 9502  
+16619343 +EF Rita 2224

#Connealy Whitman  
Entrust of Conanga 894  
#Bon View New Design 1407  
+EF Rita 793

| CED |        | BW   |        | WW  |        | YW   |         | MILK |     |
|-----|--------|------|--------|-----|--------|------|---------|------|-----|
| +3  | .25    | +1.6 | .32    | +61 | .24    | +106 | .27     | +33  | .15 |
| CWT | +39    | MB   | +1.01  | RE  | +1.15  | FAT  | -.045   |      |     |
| \$W | +80.58 | \$F  | +71.39 | \$G | +56.77 | \$B  | +159.76 |      |     |

18c

## Crazy K Rita 5212

Birth Date: 10-3-2015

Cow +18267936

Tattoo: 5212

+GAR Ingenuity  
VAR Index 3282  
+17513381 +Sandpoint Blackbird 8809

#+GAR New Design 5050  
GAR Objective 1067  
#Connealy Onward  
+Riverbend Blackbird 4301

#Connealy All Around  
SMR Rita 9502  
+16619343 +EF Rita 2224

#Connealy Whitman  
Entrust of Conanga 894  
#Bon View New Design 1407  
+EF Rita 793

| PER PWT 750 |        |     |      |     |        |     |      |     |         |     |
|-------------|--------|-----|------|-----|--------|-----|------|-----|---------|-----|
|             | CED    |     | BW   |     | WW     |     | YW   |     | MILK    |     |
|             | -1     | .25 | +2.3 | .32 | +67    | .24 | +116 | .27 | +32     | .15 |
| CWT         | +42    |     | MB   |     | +1.08  |     | RE   |     | +1.17   |     |
| SW          | +75.90 |     | SF   |     | +82.07 |     | SG   |     | +57.54  |     |
|             |        |     |      |     |        |     | FAT  |     | -.039   |     |
|             |        |     |      |     |        |     | SB   |     | +165.15 |     |



# Rita Family



**Crazy K Rita 5107 /**  
Lot 18D



**Crazy K Rita 5044 /**  
Lot 18E

**18D**

## Crazy K Rita 5107

Birth Date: 8-1-2015

Cow +18269472

Tattoo: 5107

+GAR Progress  
GAR Advance  
16767972 GAR 5050 New Design A84

#GAR Predestined  
GAR Objective 2345  
#GAR New Design 5050  
GAR Objective A655

#Connealy All Around  
SMR Rita 9502  
+16619343 +EF Rita 2224

#Connealy Whitman  
Entrust of Conanga 894  
#Bon View New Design 1407  
+EF Rita 793

| CED |        | BW   |        | WW  |        | YW  |         | MILK |     |
|-----|--------|------|--------|-----|--------|-----|---------|------|-----|
| +14 | .31    | -1.3 | .37    | +57 | .29    | +94 | .30     | +30  | .15 |
| CWT | +42    | MB   | +1.39  | RE  | +1.06  | FAT | -.001   |      |     |
| SW  | +73.43 | SF   | +49.66 | SG  | +59.69 | SB  | +163.99 |      |     |

**18F**

## Crazy K Rita 5044

Birth Date: 2-10-2015

Cow +18063366

Tattoo: 5044

#GAR New Design 5050  
PA Safeguard 021  
16772185 #PA Lorna Marshall 2905-730

#B/R New Design 036  
GAR Precision 706  
#Woodhill Foresight  
Petes 2905 Dateline Marshall

#Connealy All Around  
SMR Rita 9502  
+16619343 +EF Rita 2224

#Connealy Whitman  
Entrust of Conanga 894  
#Bon View New Design 1407  
+EF Rita 793

| CED |        | BW   |        | WW  |     | YW     |     | MILK |         |
|-----|--------|------|--------|-----|-----|--------|-----|------|---------|
| -2  | .32    | +2.2 | .44    | +59 | .33 | +102   | .32 | +30  | .19     |
| CWT | +40    | MB   | +93    |     | RE  | +98    |     | FAT  | -.026   |
| SW  | +68.04 | SF   | +59.04 |     | SG  | +52.10 |     | SB   | +150.02 |

**18E**

## Crazy K Rita 5050

Birth Date: 2-14-2015

Cow +18075077

Tattoo: 5050

#GAR New Design 5050  
PA Safeguard 021  
16772185 #PA Lorna Marshall 2905-730

#B/R New Design 036  
GAR Precision 706  
#Woodhill Foresight  
Petes 2905 Dateline Marshall

#Connealy All Around  
SMR Rita 9502  
+16619343 +EF Rita 2224

#Connealy Whitman  
Entrust of Conanga 894  
#Bon View New Design 1407  
+EF Rita 793

| CED |        | BW |        | WW  |        | YW   |         | MILK |     |
|-----|--------|----|--------|-----|--------|------|---------|------|-----|
| +3  | .32    | +4 | .37    | +61 | .30    | +105 | .32     | +29  | .19 |
| CWT | +42    | MB | +85    | RE  | +84    | FAT  | -.025   |      |     |
| SW  | +74.43 | SF | +65.13 | SG  | +48.39 | SB   | +152.88 |      |     |

VIEW/BID LIVE ON THE INTERNET:

**LiveAuctions.TV**

<http://www.LiveAuctions.tv>

call Brad Fahrmeier for details: 816.392.9241



# Blackcap 4021



Vintage Blackcap 4021 / Lot 19

19

## Vintage Blackcap 4021

Birth Date: 1-7-2014

Cow +17762479

Tattoo: 4021

#Sitz Upward 307R

#Connealy Onward

EXAR Upshot 0562B

Sitz Henrietta Pride 81M

16541214 #+EXAR Barbara T020

#Isu Imaging Q 9111

LCC Mc Henry Barbar MG382

#Connealy All Around

#Connealy Whitman

VAR Blackcap 9319

Entrust of Conanga 894

+16582279 +EXAR New Design 4212

#+Rito 112 of 2536 Rito 616

+GAR New Design 1200

| CED |        | BW   |        | WW  |        | YW   |         | MILK |     |
|-----|--------|------|--------|-----|--------|------|---------|------|-----|
| +5  | .33    | +3.0 | .38    | +69 | .31    | +123 | .32     | +30  | .24 |
| CWT | +58    | MB   | +96    | RE  | +1.12  | FAT  | +0.43   |      |     |
| SW  | +77.26 | SF   | +91.48 | SG  | +44.93 | SB   | +181.65 |      |     |

- Blackcap 9319, the donor dam of Lot 19 is a powerful and proven daughter of the \$220,000 valued New Design 4212 sired by All Around and was the half interest selection of the Schnoor Sisters as the top-selling open cow of the 2013 Vintage Angus Ranch Sale. The dam of Lot 19 records a WR 2@114 while showing an ultrasound REA ratio 1@115 with two daughters carrying a combined WR 2@106.
- Full and maternal siblings have headlined the past Vintage Angus Ranch sales including: Blackcap 3185, the \$100,000 second high-selling open heifer of the 2013 Sale selected by Express Ranches and Pollard Farms; Blackcap 2066, the \$90,000 valued half interest selection as the top valued bred heifer of the 2013 Vintage Sale by Crazy K Ranch; Blackcap 4026, the \$85,000 second high-selling open heifer of the 2014 Sale selling to EZ Angus Ranch; Blackcap 3182, the \$83,000 top-selling bred heifer of the 2014 Sale selling to Cox Ranch; the \$31,000 Blackcap 4196 and the \$23,000 Blackcap 4090 selling in the 2014 Sale to Evans Farms; Blackcap 4255 the \$24,000 selection of Woodside Farms in the 2014 Sale; Blackcap 3338, the \$18,000 selection of Hillhouse Angus in the 2013 Sale; and Envy 4082, an exciting young sire in the Universal Semen lineup. Lylester Ranch selected eight embryos from the dam of Lot 19 through the 2015 Bases Loaded Sale for \$4,000 each.
- Has a 1/4/16 heifer calf, Lot 19A, by WR Journey 1X74, tattoo 6012.

Selling half interest in Blackcap 4021 the multi-trait daughter of the \$100,000 valued Blackcap 9319 by the longtime Express Ranches and BoBo Angus sire, Upshot 0562B.



VAR Blackcap 9319 / A daughter sells as Lot 19.



# Blackcap Family



**Deer Valley Blackcap 9822** / A daughter sells as Lot 21.

## 20 Crazy K Blackcap 5057

Birth Date: 2-18-2015

Cow #18073888

Tattoo: 5057

#Mytty In Focus [RDF]  
AAR Ten X 7008 SA  
#15719841 #AAR Lady Kelton 5551

#SAF Focus of ER  
Mytty Countess 906  
SAV Adaptor 2213  
+HSAF Lady Kelton 504B

EXAR Upshot 0562B  
VAR Blackcap 2066  
17171559 +VAR Blackcap 9319

#Sitz Upward 307R  
#EXAR Barbara T020  
#Connealy All Around  
+EXAR New Design 4212

|     | CED    |    | BW     |     | WW     |      | YW      |     | MILK |
|-----|--------|----|--------|-----|--------|------|---------|-----|------|
| +12 | .34    | -4 | .38    | +69 | .30    | +124 | .31     | +30 | .23  |
| CWT | +59    | MB | +89    | RE  | +1.11  | FAT  | +0.06   |     |      |
| SW  | +88.22 | SF | +91.98 | SG  | +46.95 | SB   | +184.56 |     |      |

• Blackcap 5057 is a direct daughter of the \$90,000 valued half interest selection of Crazy K Ranch as the top-selling bred heifer of the 2013 Vintage Angus Sale, Blackcap 2066 sired by the MB and \$B sire, Ten X.  
• Blackcap 5057 is a calving-ease, growth and REA feature from one of the top young donors in the Crazy K program, Blackcap 2066. The dam of Lot 20 posts a WR 1@122. Full and maternal sisters to the dam of Lot 20 include: Blackcap 4021 selling as Lot 19 in this event; Blackcap 4026, the \$85,000 second high-selling open heifer of the 2014 Sale selling to EZ Angus Ranch; Blackcap 3182, the \$83,000 top-selling bred heifer of the 2014 Sale selling to Cox Ranch; the \$31,000 Blackcap 4196 and the \$23,000 Blackcap 4090 selling in the 2014 Sale to Evans Farms; and Blackcap 4255 the \$24,000 selection of Woodside Farms in the 2014 Sale.

## 21 Crazy K Blackcap 5017

Birth Date: 1-7-2015

Cow 18068914

Tattoo: 5017

#AAR Ten X 7008 SA  
Deer Valley All In  
17307074 +Deer Valley Rita 0274

#Mytty In Focus [RDF]  
#AAR Lady Kelton 5551  
#Sitz Upward 307R  
GAR Objective 2345

#Connealy All Around  
Deer Valley Blackcap 9822  
+16577569 +EXAR New Design 4212

#Connealy Whitman  
Entrust of Conanga 894  
#+Rito 112 of 2536 Rito 616  
+GAR New Design 1200

|     | CED    |      | BW     |     | WW     |      | YW      |     | MILK |
|-----|--------|------|--------|-----|--------|------|---------|-----|------|
| +15 | .37    | -2.1 | .43    | +63 | .33    | +107 | .32     | +32 | .16  |
| CWT | +40    | MB   | +80    | RE  | +82    | FAT  | -.012   |     |      |
| SW  | +86.37 | SF   | +70.10 | SG  | +46.11 | SB   | +149.49 |     |      |

• Blackcap 5017 is the powerful low birth, growth, MB and \$B female combining the \$300,000 valued calving-ease and growth sire, All In with a direct daughter of the \$220,000 valued Deer Valley Farm and Vintage Angus Ranch donor, New Design 4212 by All Around.  
• The dam of Lot 21 balances a BR 3@93 with a YR 1@100. Maternal siblings to the dam of this powerhouse heifer include: Blackcap 0390, the \$100,000 valued half interest selection of XL Angus as the second high-selling open cow of the 2013 Vintage Angus Ranch Sale; Blackcap 3124, the \$40,000 selection of Wheeler Ranches in the 2013 Deer Valley Farm Sale; Blackcap 0904, the \$15,500 selection of Bricton Farms through the 2012 Deer Valley Sale; Blackcap 1182, the \$15,000 selection of Pollard Farms in the 2011 Deer Valley Sale; and VAR Upfront 0392, the featured member of the herd sire batteries of Vintage Angus Ranch, Deer Valley Farm, KiamichiLink Ranch and Accelerated Genetics.  
• Blackcap 3172 a maternal sister to Lot 21 was the \$240,000 valued and top-selling female of the first Crazy K Ranch sale selected by BoBo Angus and her daughter sells as Lot 22.



**Deer Valley Blackcap 3172** / A daughter sells as Lot 22.



**EXAR New Design 4212** / Descendants of this \$200,000 valued Deer Valley Farm and Vintage Angus Ranch donor sell as Lots 19 through 22.

## 22 Crazy K Blackcap 5089

Birth Date: 4-7-2015

Cow #18103160

Tattoo: 5089

#MCC Daybreak  
Quaker Hill Rampage 0A36  
+16925771 +QHF Blackcap 6E2 of 4V16 4355

#+Boyd New Day 8005  
#MCC Miss Focus 134  
Ideal 4355 of 0T26 2440  
QHF Blackcap 4V16 of 1H8

#AAR Ten X 7008 SA  
Deer Valley Blackcap 3172  
17577045 +Deer Valley Blackcap 9822

#Mytty In Focus [RDF]  
#AAR Lady Kelton 5551  
#Connealy All Around  
+EXAR New Design 4212

|     | CED    |    | BW      |     | WW     |      | YW      |     | MILK |
|-----|--------|----|---------|-----|--------|------|---------|-----|------|
| +11 | .30    | +3 | .34     | +75 | .27    | +138 | .28     | +25 | .15  |
| CWT | +63    | MB | +97     | RE  | +1.16  | FAT  | -.023   |     |      |
| SW  | +78.70 | SF | +111.94 | SG  | +51.16 | SB   | +195.42 |     |      |

• Blackcap 5089 is a sensational donor prospect sired by the multi-trait breed leader, Rampage and produced by the \$240,000 valued and top-selling female of the first Crazy K sale, Blackcap 3172.  
• A maternal sister to the dam of Lot 22 sells as Lot 21.



# Blackbird 1757



**EXAR**  
**Blackbird 1757 /**  
Lot 23

## 23 EXAR Blackbird 1757 [DDF]

Birth Date: 2-23-2011

Cow +16882881

Tattoo: 1757

Connealy Consensus  
Connealy Consensus 7229  
#16447771 Blue Lilly of Conanga 16

#KMK Alliance 6595 I87  
Blinda of Conanga 004  
#Woodhill Admiral 77K  
Blue Cash of Conanga 6020

#Bon View New Design 1407  
Riverbend Blackbird 4131  
+14679940 Davis Yr Blackbird 558H

#B/R New Design 036  
Bon View Pride 664  
#GAR Precision 1680  
GAR Traveler 760

|     | CED    | BW   |        | WW  |        | YW  |         | MILK |     |
|-----|--------|------|--------|-----|--------|-----|---------|------|-----|
| +1  | .36    | +1.4 | .41    | +51 | .33    | +89 | .34     | +27  | .30 |
| CWT | +30    | MB   | +1.06  | RE  | +61    | FAT | +0.72   |      |     |
| SW  | +62.13 | SF   | +48.97 | SG  | +42.05 | SB  | +123.31 |      |     |

## 23B Crazy K Blackbird 5233

Birth Date: 10-26-2015

Cow +18267642

Tattoo: 5233

#Mytty In Focus [RDF]  
AAR Ten X 7008 SA  
#15719841 #AAR Lady Kelton 5551

#SAF Focus of ER  
Mytty Countess 906  
SAV Adaptor 2213  
+HSAF Lady Kelton 504B

#Connealy Consensus 7229  
EXAR Blackbird 1757  
+16882881 +Riverbend Blackbird 4131

Connealy Consensus  
Blue Lilly of Conanga 16  
#Bon View New Design 1407  
Davis Yr Blackbird 558H

| CED |        | BW  |        | WW  |        | YW   |         | MILK |     |
|-----|--------|-----|--------|-----|--------|------|---------|------|-----|
| +10 | .33    | -5  | .36    | +60 | .29    | +109 | .32     | +25  | .24 |
| CWT | +48    | MB  | +1.28  | RE  | +80    | FAT  | +0.39   |      |     |
| \$W | +75.43 | \$F | +75.10 | \$G | +49.45 | \$B  | +168.78 |      |     |

• Blackbird 1757 anchors the breed's top carcass merit family in the Crazy K donor program and sells as a special highlight while combining the balanced-trait leader, Consensus with a direct daughter of the \$3.5 million producer in the Riverbend Ranch and Deer Valley Farm programs, Blackbird 558H.

• Blackbird 1757 posts ultrasound ratios IMF 1@107 and REA 1@106. The dam of Lot 23 records a WR 5@100 and a YR 3@101 while showing an ultrasound IMF ratio 33@107 with 16 daughters maintaining a combined WR 37@102.  
• Has a 1/12/16 bull calf, Lot 23A, by VAR Discovery 2240, tattoo 6021.  
• Has a 10/26/05 heifer calf, Lot 23B, by AAR Ten X 7008 SA.



**Riverbend Blackbird 4131 /** A daughter sells as Lot 23.



**Davis YR Blackbird 558H /** The \$3.5 million producing grandam of Lot 23.



# Blackcap Empress



44 Blackcap Empress W733 / Lot 24

24

## 44 Blackcap Empress W733

Birth Date: 11-5-2009

Cow +16656881

Tattoo: W733

#Connealy Lead On

Connealy Onward

#14216491 Altune of Conanga 6104

#B/R Destination 727

B/R Blackcap Empress 127

13879676 #B/R Blackcap Empress 8183

#Connealy Leadtime

Eligence Plus of Conanga

#GAR Traveler 1489

Avalon 1418 of Conanga 6276

#GAR Traveler 1489

B/R Ruby of Tiffany 5113

#B/R New Design 323

B/R Blackcap Empress 558

| CED    | BW     | WW     | YW      | MILK |
|--------|--------|--------|---------|------|
| +6     | .38    | +3.1   | .45     | +56  |
|        |        |        | .37     | +101 |
|        |        |        | .38     | +23  |
|        |        |        |         | .32  |
| CWT    | MB     | RE     | FAT     |      |
| +65    | +1.23  | +80    | -.010   |      |
| SW     | SF     | SG     | SB      |      |
| +43.40 | +49.36 | +50.68 | +184.75 |      |

Owned with 2T Cattle Company, Selmer, TN

- Selling full interest in Blackcap Empress W722, the powerful growth and carcass female sired by the former ABS growth leader, Onward and produced by one of the top sources of MB and \$B in the breed, Blackcap Empress 127.
- Blackcap Empress W733 posts an ultrasound REA ratio 10@102. The dam of Lot 24 the longtime anchor of the 44 Farms donor program records a WR 3@106 and a YR 3@104 while showing ultrasound ratios IMF 79@100 and REA 79@101 with 35 daughters maintaining a combined WR 69@101.
- Maternal siblings to this proven donor include: the \$75,000 Crazy K Ranch and Select Sires roster member, Conveyance 0X52; Blackcap Empress 533X, the donor selling through the record-setting first Crazy K sale to KiamichiLink Ranch; the \$62,500 Empress U382, former feature of the BoBo Angus and Deer Valley Farm joint embryo programs; Genesis, the proven 44 Farms herd sire and high ranking MB and \$B sire; Blackcap Empress 711, the \$42,000 top-selling donor of the 2009 Sale at 44 Farms selected by Riverbend Ranch; and the \$21,000 Black Gold Genetics donor, Blackcap Empress 519X.
- Progeny from this prolific donor include: Blackcap Empress 3401, the \$21,000 selection of Vintage Angus Ranch in the first Crazy K sale; Blackcap Empress 3414, the \$20,000 selection of Woodside Farms in that same offering; Confirmed 3010, the \$9,500 selection of Crazy K from 2T; and Empress 4024 the selection of Pleasant Valley Farms in the 2015 Crazy K Sale.
- Has an 8/25/14 heifer, Lot 24B, by Connealy Impression.
- Has a 9/1/14 heifer, Lot 24C, by Connealy Impression.
- Has a 10/29/15 heifer calf, Lot 24D, by Quaker Hill Rampage 0A36.
- Has a 10/29/15 heifer calf, Lot 24E, by Quaker Hill Rampage 0A36.
- Has a 9/4/15 heifer calf, Lot 24F, by GAR Prophet.
- Due 3/26/16 to GAR Prophecy.

24B

## Crazy K Blackcap 4235

Birth Date: 8-25-2014

Cow +17912871

Tattoo: 4235

#Connealy Reflection

Connealy Impression

#15543702 Pearl Pammy of Conanga 194

#Connealy Onward

44 Blackcap Empress W733

+16656881 B/R Blackcap Empress 127

#Bon View New Design 878

Happy Grill of Conanga 6260

#Vermilion Dateline 7078

Pearl Jam of Conanga 6114

#Connealy Lead On

Altune of Conanga 6104

#B/R Destination 727

#B/R Blackcap Empress 8183

| CED    | BW     | WW     | YW      | MILK |
|--------|--------|--------|---------|------|
| +4     | .33    | +2.4   | .43     | +62  |
|        |        |        | .33     | +104 |
|        |        |        | .35     | +23  |
|        |        |        |         | .24  |
| CWT    | MB     | RE     | FAT     |      |
| +46    | +88    | +67    | -.028   |      |
| SW     | SF     | SG     | SB      |      |
| +56.18 | +58.40 | +47.00 | +155.06 |      |

- Blackcap 4235 posts a weaning ratio of 102 and a yearling ratio of 99. A full sister to Lots 24B and 24C was selected by Pleasant Valley Farms in the 2015 Crazy K Ranch Sale.
- Bred 1/25/16 to VAR Confirmed CKR 1269.

24c

## Crazy K Blackcap 4247

Birth Date: 9-1-2014

Cow +17912873

Tattoo: 4247

#Connealy Reflection

Connealy Impression

#15543702 Pearl Pammy of Conanga 194

#Connealy Onward

44 Blackcap Empress W733

+16656881 B/R Blackcap Empress 127

#Bon View New Design 878

Happy Grill of Conanga 6260

#Vermilion Dateline 7078

Pearl Jam of Conanga 6114

#Connealy Lead On

Altune of Conanga 6104

#B/R Destination 727

#B/R Blackcap Empress 8183

| CED    | BW     | WW     | YW      | MILK |
|--------|--------|--------|---------|------|
| +8     | .33    | +2.2   | .43     | +65  |
|        |        |        | .33     | +106 |
|        |        |        | .35     | +23  |
|        |        |        |         | .24  |
| CWT    | MB     | RE     | FAT     |      |
| +42    | +84    | +90    | -.025   |      |
| SW     | SF     | SG     | SB      |      |
| +67.05 | +62.89 | +48.71 | +151.83 |      |

- Blackcap 4247 records a weaning ratio of 115 and a yearling ratio of 111 while showing an ultrasound REA ratio 115.
- Due 8/6/16 to AAR Ten X 7008 SA.



# Blackcap Empress



**B/R Blackcap Empress 127 /**  
The MB and \$B leading donor dam of Lot 24.



**B/R 65R Genesis /**  
A maternal sister to the proven  
MB and \$B sire sells as Lot 24.

**24D**

## 2T Blackcap 5034

Birth Date: 10-29-2015

Cow +18369702

Tattoo: 5034

#MCC Daybreak  
Quaker Hill Rampage OA36  
+16925771 +QHF Blackcap 6E2 of 4V16 4355

#Boyd New Day 8005  
#MCC Miss Focus 134  
Ideal 4355 of OT26 2440  
QHF Blackcap 4V16 of 1H8

#Connealy Onward  
44 Blackcap Empress W733  
+16656881 B/R Blackcap Empress 127

#Connealy Lead On  
Altune of Conanga 6104  
#B/R Destination 727  
#B/R Blackcap Empress 8183

| CED |        | BW    |        | WW   |        | YW    |         | MILK |     |
|-----|--------|-------|--------|------|--------|-------|---------|------|-----|
| I+9 | .05    | I+1.8 | .05    | I+74 | .05    | I+133 | .05     | I+26 | .05 |
| CWT | I+72   | MB    | I+.88  | RE   | I+1.12 | FAT   | I-.028  |      |     |
| \$W | +67.33 | \$F   | +97.26 | \$G  | +47.80 | \$B   | +198.39 |      |     |

Owned by 2T Cattle Company, Selmer, TN

**24F**

## 2T Blackcap 5025

Birth Date: 9-4-2015

Cow +18366335

Tattoo: 5025

#CRA Bextor 872 5205 608  
GAR Prophet  
+16295688 +GAR Objective 1885

#BAR Ext Traveler 205  
Cra Lady Jaye 608 498 S Easy  
#SS Objective T510 OT26  
GAR 1407 New Design 2232

#Connealy Onward  
44 Blackcap Empress W733  
+16656881 B/R Blackcap Empress 127

#Connealy Lead On  
Altune of Conanga 6104  
#B/R Destination 727  
#B/R Blackcap Empress 8183

| CED |        | BW    |        | WW   |        | YW    |         | MILK |     |
|-----|--------|-------|--------|------|--------|-------|---------|------|-----|
| I+9 | .05    | I+2.1 | .05    | I+66 | .05    | I+117 | .05     | I+31 | .05 |
| CWT | I+46   | MB    | I+1.43 | RE   | I+.68  | FAT   | I-.027  |      |     |
| \$W | +70.85 | \$F   | +75.50 | \$G  | +52.81 | \$B   | +159.43 |      |     |

Owned by 2T Cattle Company, Selmer, TN

**24E**

## 2T Blackcap 5036

Birth Date: 10-29-2015

Cow +18369707

Tattoo: 5036

#MCC Daybreak  
Quaker Hill Rampage OA36  
+16925771 +QHF Blackcap 6E2 of 4V16 4355

#Boyd New Day 8005  
#MCC Miss Focus 134  
Ideal 4355 of OT26 2440  
QHF Blackcap 4V16 of 1H8

#Connealy Onward  
44 Blackcap Empress W733  
+16656881 B/R Blackcap Empress 127

#Connealy Lead On  
Altune of Conanga 6104  
#B/R Destination 727  
#B/R Blackcap Empress 8183

| CED |        | BW    |        | WW   |        | YW    |         | MILK |     |
|-----|--------|-------|--------|------|--------|-------|---------|------|-----|
| I+9 | .05    | I+1.8 | .05    | I+74 | .05    | I+133 | .05     | I+26 | .05 |
| CWT | I+72   | MB    | I+.88  | RE   | I+1.12 | FAT   | I-.028  |      |     |
| \$W | +67.33 | \$F   | +97.26 | \$G  | +47.80 | \$B   | +198.39 |      |     |

Owned by 2T Cattle Company, Selmer, TN



**B/R Blackcap Empress 8183 /** The Pathfinder Grandam  
of Lot 24.



# Ten X Genetics



Crazy K Rita 5030 / Lot 25

25

## Crazy K Rita 5030 [DDF]

Birth Date: 1-27-2015

Cow 18063139

Tattoo: 5030

#AAR Ten X 7008 SA  
VAR Discovery 2240  
17262835 +Deer Valley Rita 0308

#Mytty In Focus [RDF]  
#AAR Lady Kelton 5551  
#Sitz Upward 307R  
GAR Objective 2345

Coleman Regis 904 [RDF]  
BoBo Blackcap 2034  
+17313525 +Rita 9M28 of Rita 5F56 Pred

#SAV Final Answer 0035 [RDF]  
+Coleman Donna 714  
#GAR Predestined  
+Rita 5F56 of 1198 FD

|     | CED           | BW         | WW             | YW         | MILK          |
|-----|---------------|------------|----------------|------------|---------------|
|     | <b>-2</b>     | <b>.37</b> | <b>+3.7</b>    | <b>.42</b> | <b>+72</b>    |
|     |               |            |                | <b>.32</b> | <b>+126</b>   |
|     |               |            |                | <b>.31</b> | <b>+35</b>    |
|     |               |            |                |            | <b>.16</b>    |
| CWT | <b>+62</b>    | MB         | <b>+84</b>     | RE         | <b>+71</b>    |
| FAT | <b>+057</b>   | SW         | <b>+80.64</b>  | SF         | <b>+89.50</b> |
| \$G | <b>+33.76</b> | \$B        | <b>+172.32</b> |            |               |

- Rita 5030 is a powerful prospect sired by the growth, MB and \$B feature, Discovery and produced by a daughter of the calving-ease specialist, Regis.
- Rita 5030 posts a weaning ratio of 107. The dam of Lot 25 is a direct daughter of the foundation Blackcap in the Oak Ridge Ranch and Barber Ranch joint embryo programs, Rita 9M28. The dam of Lot 25 records a WR 2@113 and a YR 1@109.

26

## Crazy K Isabel 5028

Birth Date: 1-13-2015

Cow 18042020

Tattoo: 5028

#Mytty In Focus [RDF]  
AAR Ten X 7008 SA  
#15719841 #AAR Lady Kelton 5551

#SAF Focus of ER  
Mytty Countess 906  
SAV Adaptor 2213  
+HSAF Lady Kelton 504B

EXAR Upshot 0562B  
VAR Isabel 3003  
17455078 +Daltons Isabel 0184

#Sitz Upward 307R  
#EXAR Barbara T020  
#SS Objective T510 OT26  
#Eagle 1407 Isabel 2217

|     | CED           | BW         | WW             | YW         | MILK          |
|-----|---------------|------------|----------------|------------|---------------|
|     | <b>+4</b>     | <b>.39</b> | <b>+1.8</b>    | <b>.44</b> | <b>+70</b>    |
|     |               |            |                | <b>.33</b> | <b>+124</b>   |
|     |               |            |                | <b>.31</b> | <b>+28</b>    |
|     |               |            |                |            | <b>.23</b>    |
| CWT | <b>+48</b>    | MB         | <b>+1.09</b>   | RE         | <b>+72</b>    |
| FAT | <b>+026</b>   | SW         | <b>+76.24</b>  | SF         | <b>+81.73</b> |
| \$G | <b>+46.24</b> | \$B        | <b>+154.11</b> |            |               |

- Isabel 5028 is a growth and MB female from the family that produced the record-setting Circle A Sire Alliance sire, Protege and she blends the MB of Ten X, the REA of Upshot 0562B and the growth of Objective with the Pathfinder Dam, Isabel 2217.
- Produced by a first calf heifer, Isabel 5028 records a weaning ratio of 115. The grandam of Lot 26 was selected by Vintage Angus Ranch as the featured baby heifer of a past Daltons on the Sycamore sale where her Pathfinder Dam was selected by Seagraves Angus and Missing S Angus as the featured aged donor.





# Ten X Daughters



Crazy K Blackcap 5001 / Lot 28

## 27 Crazy K Evergreen 5003

Birth Date: 1-18-2015

Cow 18200127

Tattoo: 5003

#Mytty In Focus [RDF]  
AAR Ten X 7008 SA  
#15719841 #AAR Lady Kelton 5551

#SAF Focus of ER  
Mytty Countess 906  
SAV Adaptor 2213  
+HSAF Lady Kelton 504B

#GAR Predestined  
MGR Evergreen 3008  
17523347 MGR Evergreen 0043

#B/R New Design 036  
#+GAR Ext 4206  
#GAR Ultimate  
+ICC Evergreen 4313

| CED |        | BW   |        | WW  |        | YW   |         | MILK |     |
|-----|--------|------|--------|-----|--------|------|---------|------|-----|
| +0  | .39    | +3.2 | .43    | +62 | .33    | +111 | .32     | +23  | .23 |
| CWT | +47    | MB   | +1.23  | RE  | +73    | FAT  | +0.11   |      |     |
| SW  | +56.93 | \$F  | +68.42 | \$G | +50.86 | \$B  | +159.82 |      |     |

- Evergreen 5003 is an outstanding MB prospect combining the proven sources of MB, Ten X and Predestined with a direct daughter of the foundation Rutherford Ranches Evergreen family, Evergreen 4313 by the \$100,000 Ultimate.
- Evergreen 5003 was produced by a first calf heifer and records a weaning ratio of 110.

## 28 Crazy K Blackcap 5001

Birth Date: 1-6-2015

Cow 18200128

Tattoo: 5001

#Mytty In Focus [RDF]  
AAR Ten X 7008 SA  
#15719841 #AAR Lady Kelton 5551

#SAF Focus of ER  
Mytty Countess 906  
SAV Adaptor 2213  
+HSAF Lady Kelton 504B

#B/R New Day 454  
2T Blackcap 3005  
+17514615 +44 Blackcap 8229

#+Boyd New Day 8005  
B/R Ruby 1224  
#Gardens Prime Star  
+EXAR Blackcap 5333

| CED |        | BW  |        | WW  |        | YW   |         | MILK |     |
|-----|--------|-----|--------|-----|--------|------|---------|------|-----|
| +5  | .39    | +5  | .42    | +59 | .32    | +110 | .32     | +28  | .23 |
| CWT | +44    | MB  | +1.30  | RE  | +68    | FAT  | -.011   |      |     |
| \$W | +68.50 | \$F | +68.73 | \$G | +54.36 | \$B  | +157.24 |      |     |

- Blackcap 5001 is a MB feature sired by the Accelerated Genetics feature, Ten X and stems from a first calf heifer combining the REA sire, New Day 454 and the MB sire, Prime Star with the foundation 44 Farms donor, Blackcap 5333.
- Blackcap 5001 posts a birth ratio of 96 and a weaning ratio of 99.





# Heifer Prospects



**Crazy K Objective 5025 /**  
Lot 29



**Baldridge Rita R138 /**  
A granddaughter of this foundation  
Hudson Pines Farm donor sells as Lot 30.

**29**

## Crazy K Objective 5025

Birth Date: 1-11-2015

Cow 18041928

Tattoo: 5025

#Mytty In Focus [RDF]  
AAR Ten X 7008 SA  
#15719841 #AAR Lady Kelton 5551

#SAF Focus of ER  
Mytty Countess 906  
SAV Adaptor 2213  
+HSAF Lady Kelton 504B

+EXAR Significant 1769B  
Crazy K Objective 3105  
17529122 Crazy K Objective 1002

#Connealy Consensus 7229  
+Sitz Henrietta Pride 643T  
+GAR Objective Y67  
YAF GridMaker 405 714

| CED | BW     | WW   | YW     | MILK    |
|-----|--------|------|--------|---------|
| -2  | .37    | +3.8 | .42    | +54     |
|     |        |      | .33    | +102    |
|     |        |      | .32    | +22     |
|     |        |      |        | .22     |
| CWT | +45    | MB   | +97    | RE      |
|     |        |      |        | +58     |
|     |        |      |        | FAT     |
|     |        |      |        | +001    |
| SW  | +37.53 | SF   | +56.56 | \$G     |
|     |        |      |        | +45.42  |
|     |        |      |        | \$B     |
|     |        |      |        | +148.06 |

• Objective 5025 is a balanced-trait female combining Ten X with a first calf heifer sired by the former Bases Loaded headliner and Crazy K Ranch sire, Significant 1769B.

**31**

## Crazy K Rita 5071

Birth Date: 3-1-2015

Cow #18089693

Tattoo: 5071

#Mytty In Focus [RDF]  
AAR Ten X 7008 SA  
#15719841 #AAR Lady Kelton 5551

#SAF Focus of ER  
Mytty Countess 906  
SAV Adaptor 2213  
+HSAF Lady Kelton 504B

#MCC Daybreak  
GAR Daybreak M721  
+17117126 +GAR Objective 2827

#Boyd New Day 8005  
#MCC Miss Focus 134  
#SS Objective T510 OT26  
+GAR Retail Product H4114

| CED | BW     | WW   | YW     | MILK    |
|-----|--------|------|--------|---------|
| +11 | .33    | +1.1 | .44    | +67     |
|     |        |      | .34    | +125    |
|     |        |      | .33    | +23     |
|     |        |      |        | .23     |
| CWT | +62    | MB   | +1.25  | RE      |
|     |        |      |        | +92     |
|     |        |      |        | FAT     |
|     |        |      |        | -.001   |
| SW  | +67.87 | SF   | +86.72 | \$G     |
|     |        |      |        | +52.09  |
|     |        |      |        | \$B     |
|     |        |      |        | +186.40 |

• Rita 5071 is a direct daughter of the growth and carcass feature of the Haley Fairway Farms donor program, Daybreak M721 sired by the MB and \$B sire, Ten X.  
• The dam of Lot 31 blends the outcross sire, Daybreak with a daughter of the proven growth sire in the Quaker Hill Farm herd sire battery, Objective. The dam of Lot 31 shows a WR 1@100 while posting ultrasound ratios IMF 14@100 and REA 14@105 with one daughter carrying a WR 1@107.

**30**

## Crazy K Rita 5013

Birth Date: 2-19-2015

Cow 18200148

Tattoo: 5013

#Mytty In Focus [RDF]  
AAR Ten X 7008 SA  
#15719841 #AAR Lady Kelton 5551

#SAF Focus of ER  
Mytty Countess 906  
SAV Adaptor 2213  
+HSAF Lady Kelton 504B

#SS Objective T510 OT26  
Daltons Rita 913  
+16451975 +Baldridge Rita R138

#SS Traveler 6807 T510  
SS Miss Rita R011 7R8  
#GAR Retail Product  
GAR Prime Time 2409

| CED | BW     | WW   | YW     | MILK    |
|-----|--------|------|--------|---------|
| +14 | .38    | -1.5 | .43    | +60     |
|     |        |      | .33    | +116    |
|     |        |      | .32    | +24     |
|     |        |      |        | .25     |
| CWT | +42    | MB   | +1.02  | RE      |
|     |        |      |        | +68     |
|     |        |      |        | FAT     |
|     |        |      |        | +020    |
| SW  | +69.26 | SF   | +76.60 | \$G     |
|     |        |      |        | +46.14  |
|     |        |      |        | \$B     |
|     |        |      |        | +143.78 |

• Rita 5013 is a calving-ease and MB female sired by Ten X and produced by a direct daughter of the \$27,500 feature of the Hudson Pines Farms donor program, Rita R138 by the growth sire, Objective.  
• The dam of this calving-ease highlight balances a BR 2@99 with a YR 3@105 while showing an ultrasound REA ratio 3@103 with one daughter carrying a WR 1@106

**32**

## Crazy K Empress 5009

Birth Date: 2-12-2015

Cow 18201954

Tattoo: 5009

#CRA Bextor 872 5205 608  
GAR Prophet  
+16295688 +GAR Objective 1885

#BAR Ext Traveler 205  
Cra Lady Jaye 608 498 S Easy  
#SS Objective T510 OT26  
GAR 1407 New Design 2232

#Connealy Consensus 7229  
Thomas Empress 3138  
+17553673 Thomas Empress 5369

Connealy Consensus  
Blue Lilly of Conanga 16  
#Boyd New Day 8005  
Thomas Empress 2269

| CED | BW     | WW   | YW     | MILK    |
|-----|--------|------|--------|---------|
| +2  | .39    | +4.2 | .43    | +70     |
|     |        |      | .33    | +116    |
|     |        |      | .33    | +34     |
|     |        |      |        | .22     |
| CWT | +33    | MB   | +1.43  | RE      |
|     |        |      |        | +56     |
|     |        |      |        | FAT     |
|     |        |      |        | +061    |
| SW  | +78.91 | SF   | +74.00 | \$G     |
|     |        |      |        | +49.52  |
|     |        |      |        | \$B     |
|     |        |      |        | +131.63 |

• Empress 5009 is an outstanding prospect sired by the proven growth and MB sire, Prophet and produced by a first calf heifer blending the multi-trait leader, Consensus 7229 with a daughter of New Day.  
• Empress 5009 posts a weaning ratio of 109 while stemming from one of the foundation families in the Thomas Angus Ranch program.



# Heifer Prospects



Crazy K Rita 4025 / Lot 36

33

## Crazy K Rita 5002

Birth Date: 1-17-2015

Cow 18201981

Tattoo: 5002

GAR Prophet  
+16295688 +GAR Objective 1885

#Connealy Consensus 7229  
KLR Rita 1561  
+17142900 +GAR Objective L56

#BAR Ext Traveler 205  
Cra Lady Jaye 608 498 S Easy  
#SS Objective T510 OT26  
GAR 1407 New Design 2232

Connealy Consensus  
Blue Lilly of Conanga 16  
#SS Objective T510 OT26  
GAR 1407 New Design 1942

| CED    | BW     | WW     | YW      | MILK |
|--------|--------|--------|---------|------|
| +5     | .38    | +1.7   | .43     | +60  |
| .33    | +108   | .32    | +30     | .22  |
| CWT    | MB     | RE     | FAT     |      |
| +30    | +1.11  | +63    | +0.53   |      |
| SW     | \$F    | \$G    | \$B     |      |
| +63.35 | +62.50 | +45.70 | +115.99 |      |

• Rita 5002 comes from the heart of the Crazy K spring heifer replacements and she blends the growth and MB sire, Prophet with a direct daughter of the foundation KiamichiLink Ranch Rita, Objective L56 by Consensus 7229.

• Rita 5002 records a weaning ratio of 104. The dam of Lot 33 shows an ultrasound REA ratio 1@112.

35

## Crazy K Ruby of Tiffany 5006

Birth Date: 1-3-2015

Cow 18037951

Tattoo: 5006

#Connealy Consensus 7229  
VAR Confirmed CKR 1269  
17001883 +VAR Rita 9302

#Hyline Right Time 338  
44 Ruby of Tiffany 8250  
+16374411 B/R Ruby of Tiffany 0177

Connealy Consensus  
Blue Lilly of Conanga 16  
#GAR New Design 5050  
GAR Objective 2345

#Leachman Right Time  
Hyline Pride 265  
#B/R New Design 036  
B/R Ruby of Tiffany 4117

| CED    | BW     | WW     | YW      | MILK |
|--------|--------|--------|---------|------|
| +7     | .35    | +2.4   | .41     | +57  |
| .31    | +100   | .30    | +27     | .17  |
| CWT    | MB     | RE     | FAT     |      |
| +36    | +94    | +45    | +0      |      |
| SW     | \$F    | \$G    | \$B     |      |
| +60.82 | +74.29 | +44.89 | +151.32 |      |

• Ruby of Tiffany 5006 is an outstanding daughter of the highlight of the Crazy K herd sire battery, Confirmed and she stems from a dam combining the growth of Right Time 338 with a direct daughter of the \$96,000 herd sire producer, Ruby of Tiffany 4117 by New Design 036.

• Ruby of Tiffany 5006 posts a weaning ratio of 106. The dam of Lot 35 records a WR 5@104 and a YR 4@99 while showing ultrasound ratios IMF 4@118 and REA 4@100.

34

## Crazy K Rita 5014

Birth Date: 2-22-2015

Cow 18202065

Tattoo: 5014

#SAV Final Answer 0035 [RDF]  
SandPoint Butkus X797  
+16829413 +GAR Grid Maker 4603

SAV First Class 0207  
Deer Valley Rita 3279  
17577007 +Sandpoint Rita 7776

#Sitz Traveler 8180  
SAV Emulous 8145  
#GAR Grid Maker  
+GAR New Design 741

#SAV Net Worth 4200  
#SAV Duke Girl 7348  
#BC Matrix 4132  
+GAR 1407 New Design 982

| CED    | BW     | WW     | YW      | MILK |
|--------|--------|--------|---------|------|
| +11    | .37    | +8     | .42     | +59  |
| .32    | +102   | .30    | +23     | .17  |
| CWT    | MB     | RE     | FAT     |      |
| +27    | +47    | +60    | -0.10   |      |
| SW     | \$F    | \$G    | \$B     |      |
| +66.27 | +64.88 | +35.64 | +110.15 |      |

• Rita 5014 is a tremendous daughter of the featured Select Sires roster calving-ease specialist, Butkus X797 and she stem from a first calf heifer dam combining First Class and Matrix with a foundation daughter of the female sire, New Design 1407.

• Rita 5014 posts a weaning ratio of 99.

36

## Crazy K Rita 4025

Birth Date: 12-16-2014

Cow 18112024

Tattoo: 4025

#B/R New Day 454  
VAR Reserve 1111  
+16916944 +Sandpoint Blackbird 8809

#Connealy Consensus 7229  
VAR Rita 3081  
17455155 +VAR Rita 8141

#Boyd New Day 8005  
B/R Ruby 1224  
#Connealy Onward  
+Riverbend Blackbird 4301

Connealy Consensus  
Blue Lilly of Conanga 16  
#SS Objective T510 OT26  
+GAR H141 Precision 53

| CED    | BW     | WW     | YW      | MILK |
|--------|--------|--------|---------|------|
| +6     | .38    | +1.0   | .43     | +55  |
| .33    | +100   | .31    | +35     | .16  |
| CWT    | MB     | RE     | FAT     |      |
| +32    | +92    | +74    | +0.04   |      |
| SW     | \$F    | \$G    | \$B     |      |
| +62.42 | +49.20 | +48.04 | +119.20 |      |

• Rita 4025 is a low birth and MB female sired by Reserve 1111 and was produced by a first calf heifer blending Consensus 7229 and Objective with a direct daughter of the Jac's Ranch matriarch, Prime Time 2409 by the REA sire, Precision H141.

• Rita 4025 posts a birth ratio of 96 and a weaning ratio of 99.



# Rita Family

**37A**

## Crazy K Rita 5005

Birth Date: 2-6-2015

Cow #18204158

Tattoo: 5005

#Sitz Upward 307R  
Plattmeyer Weigh Up K360  
16692552 #Barbara of Plattmeyer 337

#Connealy Onward  
Sitz Henrietta Pride 81M  
#GAR Retail Product  
Barbara of Plattmeyer 311

#SAV Pioneer 7301  
Deer Valley Rita 9035  
+16577355 EF Rita 0221

#SAV Final Answer 0035 [RDF]  
SAV Blackbird 5297  
#B/R New Design 036  
+GAR Precision 2168

| CED           | BW            | WW            | YW             | MILK       |
|---------------|---------------|---------------|----------------|------------|
| <b>+2</b>     | <b>.31</b>    | <b>+1.1</b>   | <b>.38</b>     | <b>+56</b> |
| <b>.30</b>    | <b>+109</b>   | <b>.33</b>    | <b>+32</b>     | <b>.21</b> |
| CWT           | MB            | RE            | FAT            |            |
| <b>+51</b>    | <b>.64</b>    | <b>.74</b>    | <b>.042</b>    |            |
| SW            | SF            | SG            | SB             |            |
| <b>+67.88</b> | <b>+74.89</b> | <b>+33.25</b> | <b>+155.49</b> |            |

**37B**

## Crazy K Rita 4249

Birth Date: 9-1-2014

Cow #17918398

Tattoo: 4249

#Sitz Upward 307R  
Plattmeyer Weigh Up K360  
16692552 #Barbara of Plattmeyer 337

#Connealy Onward  
Sitz Henrietta Pride 81M  
#GAR Retail Product  
Barbara of Plattmeyer 311

#SAV Pioneer 7301  
Deer Valley Rita 9035  
+16577355 EF Rita 0221

#SAV Final Answer 0035 [RDF]  
SAV Blackbird 5297  
#B/R New Design 036  
+GAR Precision 2168

| CED           | BW            | WW            | YW             | MILK       |
|---------------|---------------|---------------|----------------|------------|
| <b>+7</b>     | <b>.31</b>    | <b>+1</b>     | <b>.43</b>     | <b>+56</b> |
| <b>.34</b>    | <b>+109</b>   | <b>.35</b>    | <b>+29</b>     | <b>.21</b> |
| CWT           | MB            | RE            | FAT            |            |
| <b>+46</b>    | <b>.80</b>    | <b>.67</b>    | <b>.084</b>    |            |
| SW            | SF            | SG            | SB             |            |
| <b>+61.87</b> | <b>+75.13</b> | <b>+31.74</b> | <b>+144.77</b> |            |

- Rita 4249 balances a birth ratio of 87 with a yearling ratio of 103 while showing an ultrasound IMF ratio 119.
- Due 9/13/16 to Quaker Hill Rampage 0A36.

- Featuring two daughters of the foundation donor in the Black Gold Genetics program, Rita 9035 sired by the growth highlight of the Deer Valley Farm herd sire battery, Weigh Up K360.
- The donor dam of Lots 37A and 37B blends the proven Genex

roster member, Pioneer with the \$150,000 valued Rita 0221. The dam of Lots 37A and 37B records a WR 3@116 and a YR 2@113 while showing an ultrasound REA ratio 20@100 with one daughter carrying a WR 1@101.



### Deer Valley Rita 9035 /

Daughters of this foundation Black Gold Genetics donor sell as Lots 37A and 37B.



**44 Rita 4795 /** A full sister to this \$12,000 selection of Cannon Ridge Ranch through the 2016 Bases Loaded Sale sells as Lot 38.

**38**

## 44 Rita 4794

Birth Date: 11-1-2014

Cow #17982892

Tattoo: 4794

#AAR Ten X 7008 SA  
VAR Discovery 2240  
17262835 +Deer Valley Rita 0308

#Mytty In Focus [RDF]  
#AAR Lady Kelton 5551  
#Sitz Upward 307R  
GAR Objective 2345

+Rito 9013 of Rita 5F56 GHM  
Rita 2H12 of 158 Rito 9013  
17428662 Rita 158 of Rita 8ML7 5050

#Gardens Highmark  
+Rita 5F56 of 1198 FD  
#+GAR New Design 5050  
+Rita 8ML7 of Rita 4W27 Pred

| CED           | BW             | WW            | YW             | MILK       |
|---------------|----------------|---------------|----------------|------------|
| <b>+2</b>     | <b>.33</b>     | <b>+1.5</b>   | <b>.36</b>     | <b>+67</b> |
| <b>.29</b>    | <b>+126</b>    | <b>.31</b>    | <b>+34</b>     | <b>.14</b> |
| CWT           | MB             | RE            | FAT            |            |
| <b>+62</b>    | <b>1.02</b>    | <b>.95</b>    | <b>.058</b>    |            |
| SW            | SF             | SG            | SB             |            |
| <b>+77.53</b> | <b>+103.55</b> | <b>+41.25</b> | <b>+190.28</b> |            |

- Rita 4794 is a sensational carcass prospect blending the popular 44 Farms and Vintage Angus sire, Discovery with the proven carcass matron in the 44 Farms donor program, Rita 2H12.
- Rita 4794 posts ultrasound ratios IMF 113 and REA 113. The dam of Lot 38 was selected as the \$26,500 top-selling open heifer of the 2013 Wehrmann Genetics Sale and she records a WR 1@102 with ultrasound ratios IMF 5@100 and REA 5@101.
- Rita 4795, a flush sister to Lot 38 was the \$12,000 selection of Cannon Ridge Ranch through the 2016 Bases Loaded Sale. Maternal sisters to this donor prospect headlined the 2015 Sales at 44 Farms and include: Rita 4790, the \$72,000 valued half interest selection of Innovative Genetics as the top-valued female of the 2015 Spring Sale at 44 Farms; Rita 4788, the \$37,000 top-selling full interest female of the 2015 Spring Sale at 44 Farms selected by Crazy K Ranch; and Rita 4789, the \$35,000 selection of Express Ranches in the Fall 2015 Sale at 44 Farms.
- Bred 12/17/15 to Quaker Hill Rampage 0A36. Examined safe.

**39**

## GBCCC All In 4D67 of 234

Birth Date: 9-6-2014

Cow 18083166

Tattoo: 4D67

#AAR Ten X 7008 SA  
Deer Valley All In  
17307074 +Deer Valley Rita 0274

#Mytty In Focus [RDF]  
#AAR Lady Kelton 5551  
#Sitz Upward 307R  
GAR Objective 2345

#MCC Daybreak  
Bridges Daybreak 234  
+17281073 +Bridges 5050 New Design 940

#Boyd New Day 8005  
#MCC Miss Focus 134  
#+GAR New Design 5050  
+GAR Precision 2314

| CED           | BW            | WW            | YW             | MILK       |
|---------------|---------------|---------------|----------------|------------|
| <b>+7</b>     | <b>.31</b>    | <b>+9</b>     | <b>.34</b>     | <b>+67</b> |
| <b>.30</b>    | <b>+118</b>   | <b>.33</b>    | <b>+33</b>     | <b>.15</b> |
| CWT           | MB            | RE            | FAT            |            |
| <b>+43</b>    | <b>.64</b>    | <b>1.06</b>   | <b>.039</b>    |            |
| SW            | SF            | SG            | SB             |            |
| <b>+78.94</b> | <b>+81.79</b> | <b>+45.83</b> | <b>+151.95</b> |            |

- All In 4D67 is a low birth and REA prospect sired by the \$300,000 valued Select Sires roster member, All In and she stems from a first calf heifer blending Daybreak and New Design 5050 with a direct daughter of the Riverbend Ranch donor, EXT 4540, by Precision.
- All In 4D67 records a birth ratio of 99 and a weaning ratio of 103 while carrying an ultrasound REA ratio of 103.
- Bred 1/21/16 to VAR Confirmed CKR 1269.



# Ten X Bred Heifers



**Rita 7M72 of 2536 Pred** / A daughter of this cornerstone Jac's Ranch donor sells as Lot 40.

**42**

**2 T Elba 7834**

Birth Date: 8-27-2014

Cow 18004981

Tattoo: 7834

#Mytty In Focus [RDF]  
AAR Ten X 7008 SA  
#15719841 #AAR Lady Kelton 5551

#SAF Focus of ER  
Mytty Countess 906  
SAV Adaptor 2213  
+HSAF Lady Kelton 504B

#Sitz Upward 307R  
Thomas Elba 2783  
17460293 Diablo Elba 3005

#Connealy Onward  
Sitz Henrietta Pride 81M  
#Connealy Thunder [RDF]  
Diablo Elba 1840

| CED           | BW            | WW            | YW             | MILK       |
|---------------|---------------|---------------|----------------|------------|
| <b>+10</b>    | <b>.32</b>    | <b>+0</b>     | <b>.37</b>     | <b>+58</b> |
| <b>.28</b>    | <b>+113</b>   | <b>.24</b>    | <b>+24</b>     | <b>.21</b> |
| CWT           | MB            | RE            | FAT            |            |
| <b>+57</b>    | <b>+89</b>    | <b>+68</b>    | <b>+038</b>    |            |
| SW            | SF            | SG            | SB             |            |
| <b>+48.40</b> | <b>+82.39</b> | <b>+38.42</b> | <b>+174.00</b> |            |

Owned by 2T Cattle Company, Selmer, TN

- Elba 7834 is a calving-ease daughter of the proven MB sire, Ten X and she stems from a first calf heifer blending the proven growth sires, Upward and Thunder.
- Elba 7834 carries an ultrasound REA ratio of 100.
- Bred 12/17/15 to VAR Generation 2100. Examined safe.

**40**

**Jacs Blackcap 4773**

Birth Date: 9-8-2014

Cow #17935395

Tattoo: 4773

#Mytty In Focus [RDF]  
AAR Ten X 7008 SA  
#15719841 #AAR Lady Kelton 5551

#SAF Focus of ER  
Mytty Countess 906  
SAV Adaptor 2213  
+HSAF Lady Kelton 504B

#GAR Predestined  
Rita 7M72 of 2536 PRED  
#15839081 GAR Precision 2536

#B/R New Design 036  
#+GAR Ext 4206  
#GAR Precision 1680  
+GAR Ext 2104

| CED           | BW            | WW            | YW             | MILK       |
|---------------|---------------|---------------|----------------|------------|
| <b>+10</b>    | <b>.34</b>    | <b>+8</b>     | <b>.39</b>     | <b>+56</b> |
| <b>.32</b>    | <b>+104</b>   | <b>.33</b>    | <b>+22</b>     | <b>.25</b> |
| CWT           | MB            | RE            | FAT            |            |
| <b>+38</b>    | <b>+1.19</b>  | <b>.75</b>    | <b>-.005</b>   |            |
| SW            | SF            | SG            | SB             |            |
| <b>+62.61</b> | <b>+62.99</b> | <b>+53.40</b> | <b>+145.84</b> |            |

- Blackcap 4773 is a calving-ease and MB female sired by Ten X and produced by the featured Blackcap in the Jac's Ranch program, Rita 7M72.
- Blackcap 4773 shows an ultrasound REA ratio of 100. The dam of Lot 40 posts a WR 3@104 and a YR 2@99 while two daughters maintain a combined WR 2@100.
- A full sister to Lot 40 is Blackcap 5019 the selection of Pollard Farms in the 2015 Family Tradition Sale. Maternal sisters to this bred heifer include: Blackcap 2640, the \$60,000 valued and top-selling female of the 2013 Jac's Sale selling half interest to Express Ranches; Rita 4002, the \$14,500 selection of Spruce Mountain Ranch in the 2014 Jac's Sale; Rita 4012, the \$13,500 selection of Texieria Cattle Company in the 2015 Jac's Sale; Blackcap 5009 selling in that offering to Curtin Land and Cattle; and Blackcap 5010 selling to Lawson Angus in that event.
- Due 8/8/16 to VAR Generation 2100.

**43**

**2 T Erica 2364**

Birth Date: 9-11-2014

Cow 18015904

Tattoo: 2364

#Mytty In Focus [RDF]  
AAR Ten X 7008 SA  
#15719841 #AAR Lady Kelton 5551

#SAF Focus of ER  
Mytty Countess 906  
SAV Adaptor 2213  
+HSAF Lady Kelton 504B

#Summitcrest Complete 1P55 [RDF]  
Thomas Erica 21236  
17450984 Thomas Erica 9836

#CF Right Design 1802  
Summitcrest Elba 1M17  
#GAR Predestined  
+Thomas Erica 6431

| CED           | BW            | WW            | YW             | MILK       |
|---------------|---------------|---------------|----------------|------------|
| <b>+5</b>     | <b>.33</b>    | <b>+2.0</b>   | <b>.37</b>     | <b>+50</b> |
| <b>.29</b>    | <b>+100</b>   | <b>.25</b>    | <b>+26</b>     | <b>.21</b> |
| CWT           | MB            | RE            | FAT            |            |
| <b>+47</b>    | <b>+1.04</b>  | <b>.94</b>    | <b>+032</b>    |            |
| SW            | SF            | SG            | SB             |            |
| <b>+42.83</b> | <b>+60.10</b> | <b>+47.51</b> | <b>+158.40</b> |            |

Owned by 2T Cattle Company, Selmer, TN

- Erica 2364 is an outstanding carcass female sired by the MB feature, Ten X and produced by a first calf heifer blending the REA sire, Complete with a daughter of the MB sire, Predestined.
- Erica 2364 records ultrasound ratios IMF 102 and REA 115.
- Bred 12/17/15 to VAR Index 3282. Examined safe.

**41**

**Crazy K Blackcap 4297**

Birth Date: 9-25-2014

Cow 17935399

Tattoo: 4297

#Mytty In Focus [RDF]  
AAR Ten X 7008 SA  
#15719841 #AAR Lady Kelton 5551

#SAF Focus of ER  
Mytty Countess 906  
SAV Adaptor 2213  
+HSAF Lady Kelton 504B

#GAR Predestined  
Fox Run Blackcap 7141  
#15713952 +FRF Blackcap 4082

#B/R New Design 036  
#+GAR Ext 4206  
#Bon View Bando 598  
+DVAR Precision 2104 981

| CED           | BW            | WW            | YW             | MILK       |
|---------------|---------------|---------------|----------------|------------|
| <b>+7</b>     | <b>.38</b>    | <b>+8</b>     | <b>.43</b>     | <b>+62</b> |
| <b>.33</b>    | <b>+115</b>   | <b>.35</b>    | <b>+25</b>     | <b>.24</b> |
| CWT           | MB            | RE            | FAT            |            |
| <b>+50</b>    | <b>+1.06</b>  | <b>.27</b>    | <b>+018</b>    |            |
| SW            | SF            | SG            | SB             |            |
| <b>+68.18</b> | <b>+75.12</b> | <b>+40.11</b> | <b>+154.75</b> |            |

- Blackcap 4297 is a calving-ease and MB female sired by Ten X and produced by a dam blending Predestined and Bando 598 with a full sister to the breed's all-time income producer, Precision 2536, Precision 2104 981.
- Blackcap 4297 records a weaning ratio of 110 and a yearling ratio of 109. The dam of Lot 41 posts a WR 5@99 and a YR 2@99.
- Due 8/3/16 to Basin Payweight 1682.



**DVAR Precision 2104 981** / The foundation third dam of Lot 41 and former headliner of the Fox Run Farms donor program.



# Performance Heifers

44

## 2 T Queen Mother 5474

Birth Date: 8-11-2014

Cow 18015898

Tattoo: 5474

#Mytty In Focus [RDF]  
AAR Ten X 7008 SA  
#15719841 #AAR Lady Kelton 5551

#SAF Focus of ER  
Mytty Countess 906  
SAV Adaptor 2213  
+HSAF Lady Kelton 504B

LGW Freighter 6037  
Thomas Queen Mother 21547  
17592405 #Queen Mother LGW 8244

#Connealy Freightliner  
LGW Cox Pride 4178  
#GAR Retail Product  
#Queen Mother LGW08

| CED    | BW     | WW     | YW      | MILK |
|--------|--------|--------|---------|------|
| +8     | .30    | +6     | .36     | +54  |
| .28    | .100   | .23    | +22     | .20  |
| CWT    | MB     | RE     | FAT     |      |
| +44    | +.93   | +.48   | +.002   |      |
| SW     | SF     | SG     | SB      |      |
| +45.61 | +60.73 | +43.39 | +151.16 |      |

Owned by 2T Cattle Company, Selmer, TN

• Queen Mother 5474 is a balanced-trait daughter of Ten X and she stems from a direct daughter of the second-generation Pathfinder Dam, Queen Mother 8244 by Freighter 6037.

• Bred 12/16/15 to VAR Generation 2100. Examined safe.



**EXAR Blackcap 1748** / Daughters of this 2015 Crazy K Sale headliner sell as Lots 45A and 45B.

45A

## Crazy K Blackcap 4212

Birth Date: 8-12-2014

Cow +17914113

Tattoo: 4212

#CRA Bextor 872 5205 608  
GAR Prophet  
+16295688 +GAR Objective 1885

#BAR Ext Traveler 205  
Cra Lady Jaye 608 498 S Easy  
#SS Objective T510 0T26  
GAR 1407 New Design 2232

#Connealy Consensus 7229  
EXAR Blackcap 1748  
+16882867 +Exar Blackcap 2326

Connealy Consensus  
Blue Lilly of Conanga 16  
#Rito 616 of 4B20 6807  
+LCR D/D Precision 1

| CED    | BW     | WW     | YW      | MILK |
|--------|--------|--------|---------|------|
| +10    | .33    | +1.7   | .37     | +62  |
| .30    | +113   | .32    | +35     | .22  |
| CWT    | MB     | RE     | FAT     |      |
| +38    | +1.43  | +.51   | +.087   |      |
| SW     | SF     | SG     | SB      |      |
| +74.75 | +77.60 | +43.87 | +140.28 |      |

• Blackcap 4212 shows an ultrasound IMF ratio of 109.

• Due 8/5/16 to WR Journey 1X74.

45B

## Crazy K Blackcap 4256

Birth Date: 9-3-2014

Cow +17914118

Tattoo: 4256

#CRA Bextor 872 5205 608  
GAR Prophet  
+16295688 +GAR Objective 1885

#BAR Ext Traveler 205  
Cra Lady Jaye 608 498 S Easy  
#SS Objective T510 0T26  
GAR 1407 New Design 2232

#Connealy Consensus 7229  
EXAR Blackcap 1748  
+16882867 +Exar Blackcap 2326

Connealy Consensus  
Blue Lilly of Conanga 16  
#Rito 616 of 4B20 6807  
+LCR D/D Precision 1

| CED    | BW     | WW     | YW      | MILK |
|--------|--------|--------|---------|------|
| +8     | .33    | +1.7   | .37     | +69  |
| .30    | +123   | .32    | +32     | .22  |
| CWT    | MB     | RE     | FAT     |      |
| +38    | +1.12  | +.37   | +.033   |      |
| SW     | SF     | SG     | SB      |      |
| +79.43 | +94.65 | +43.33 | +145.17 |      |

• Due 8/3/15 to Quaker Hill Rampage 0A36.

- Featuring two daughters of the featured donor from the 2015 Crazy K Sale, Blackcap 1748 sired by the growth and MB sire in the Select Sires roster, Prophet.
- Blackcap 1748, the dam of Lots 45A and 45B was the \$40,000 selection of Spring Grove Ranch through the 2015 Crazy K Sale. The dam of Lots 45A and 45B records a WR 2@109 and a YR 2@106 while showing an ultrasound IMF ratio 7@101.

- Full sisters to Lots 45A and 45B include: Blackcap 4206, the \$14,000 selection of Sydenstricker Genetics in the 2015 Crazy K Sale; and Blackcap 4257, the \$11,000 selection of HillHouse Angus in that same offering. Maternal sisters to these prospects include the 2015 Crazy K Sale highlights: Blackcap 4255 selling to Seagraves Angus; and Blackcap 4009 selling to Rimrock Productions.



**BoBo Rita 9035** / A daughter of this headliner of the upcoming first Black Gold Genetics sale sells as Lot 46.

46

## Crazy K Rita 4326

Birth Date: 10-17-2014

Cow +17981741

Tattoo: 4326

Connealy Consensus  
Connealy Consensus 7229  
#16447771 Blue Lilly of Conanga 16

#KMK Alliance 6595 I87  
Blinda of Conanga 004  
#Woodhill Admiral 77K  
Blue Cash of Conanga 6020

#CA Future Direction 5321  
Bo Bo Rita 9035  
+16484001 +Rita 1198 of 2536 Rito 616

#GAR Precision 1680  
CA Miss Power Fix 308  
#Rito 616 of 4B20 6807  
GAR Precision 2536

| CED    | BW     | WW     | YW      | MILK |
|--------|--------|--------|---------|------|
| +4     | .34    | +1.8   | .37     | +53  |
| .30    | +95    | .33    | +27     | .24  |
| CWT    | MB     | RE     | FAT     |      |
| +33    | +.85   | +.63   | +.062   |      |
| SW     | SF     | SG     | SB      |      |
| +58.63 | +55.53 | +38.43 | +124.86 |      |

- Rita 4326 is a direct daughter of the \$20,000 featured Blackcap in the Black Gold Genetics program, Rita 9035 sired by the balanced-trait leader, Consensus 7229.
- Rita 4326 posts ultrasound ratios IMF 104 and REA 101. The dam of Lot 46 records an ultrasound IMF ratio 6@101.
- Full sisters to the dam of Lot 46 include: the \$2.5 million producer and matriarch of the Woodside Farms program, Rita 5F56; and the \$205,000 Rita 5F53 the top-selling female of a past Wehrmann Angus sale.
- Bred 12/22/15 to AAR Ten X 7008 SA. Examined safe.



# Carcass Females



**GAR Predestined 2578** / A daughter of this foundation Edisto Pines Farm Rita sells as Lot 47.

**49**

## Three Trees Rita C0006

Birth Date: 9-25-2014

Cow 17987983

Tattoo: C0006

#Gardens Highmark  
Rito 9Q13 of Rita 5F56 GHM  
+16408438 +Rita 5F56 of 1198 FD

#Summitcrest Scotch Cap 0B45  
Green Garden Pride 6128 S1  
#CA Future Direction 5321  
+Rita 1198 of 2536 Rito 616

#SS Objective T510 OT26  
Three Trees Rita U0387  
+15789803 +GAR New Design 1440

#SS Traveler 6807 T510  
SS Miss Rita R011 7R8  
#B/R New Design 036  
+GAR Ext 614

|            | CED           |             | BW            |            | WW         |               | YW         |            | MILK           |
|------------|---------------|-------------|---------------|------------|------------|---------------|------------|------------|----------------|
| <b>+7</b>  | <b>.37</b>    | <b>+1.7</b> | <b>.39</b>    | <b>+54</b> | <b>.32</b> | <b>+98</b>    | <b>.33</b> | <b>+25</b> | <b>.21</b>     |
| <b>CWT</b> | <b>+44</b>    | <b>MB</b>   | <b>+95</b>    |            | <b>RE</b>  | <b>+1.14</b>  |            | <b>FAT</b> | <b>+0.10</b>   |
| <b>\$W</b> | <b>+53.45</b> | <b>\$F</b>  | <b>+59.36</b> |            | <b>\$G</b> | <b>+50.56</b> |            | <b>\$B</b> | <b>+160.36</b> |

- Rita C0006 is an outstanding carcass female blending the REA and \$B sire, Rito 9Q13 with a direct daughter of the \$400,000 one-time world record-selling full interest female, New Design 1440, by the growth sire, Objective.
- Rita C0006 posts ultrasound ratios IMF 100 and REA 100. The dam of Lot 49 records a BR 3@99, a WR 3@107 and a YR 2@99 while showing ultrasound ratios IMF 4@113 and REA 4@101.
- Bred 1/25/16 to VAR Confirmed CKR 1269.

**47**

## Crazy K Rita 4209

Birth Date: 8-9-2014

Cow +17923936

Tattoo: 4209

#Gardens Highmark  
Rito 9Q13 of Rita 5F56 GHM  
+16408438 +Rita 5F56 of 1198 FD

#Summitcrest Scotch Cap 0B45  
Green Garden Pride 6128 S1  
#CA Future Direction 5321  
+Rita 1198 of 2536 Rito 616

#GAR Predestined  
GAR Predestined 2578  
+16290636 GAR Objective 2345

#B/R New Design 036  
#+GAR Ext 4206  
#SS Objective T510 OT26  
+GAR 1407 New Design 2413

|     | CED    | BW   | WW     | YW  | MILK   |      |         |     |     |
|-----|--------|------|--------|-----|--------|------|---------|-----|-----|
| -1  | .33    | +3.5 | .38    | +57 | .30    | +108 | .32     | +26 | .21 |
| CWT | +51    | MB   | +1.15  | RE  | +1.07  | FAT  | +0.037  |     |     |
| \$W | +47.33 | \$F  | +67.87 | \$G | +49.92 | \$B  | +167.69 |     |     |

- Rita 4209 is a direct daughter of the \$40,000 Edisto Pines matriarch, Predestined 2578 sired by the longtime REA and \$B leader, Rito 9Q13.
- Rita 4209 records ultrasound ratios IMF 110 and REA 112. The donor dam of Lot 47 posts a WR 3@104 and a YR 2@102 while showing ultrasound ratios IMF 26@109 and REA 26@102.
- Maternal sisters to Lot 47 include: Predestined 3527, the \$25,000 top-selling heifer calf of the 2014 Bricton Sale selected by Edisto Pines Farm; Predestined 4305, the \$18,000 second high-selling heifer calf selling to Woodside Farms; Predestined 2704, the \$15,000 selection of ErReR Hill Farms and Voytus Angus in the 2013 Bricton Sale; Predestined 3557, the \$10,000 selection of Spruce Mountain Ranch in the 2014 Bricton Sale; and a heifer pregnancy selling to Black Gold Genetics in the 2016 Bases Loaded Sale.
- Due 8/26/16 to AAR Ten X 7008 SA.



**Rita 0M5 of Rita 5F56 Pred** / A daughter of this cornerstone Blackcap in the Quaker Hill Farm and Hutson Farms joint embryo programs sells as Lot 50.

**48**

## Crazy K Forever Lady 4204

Birth Date: 8-5-2014

Cow 17913085

Tattoo: 4204

#Gardens Highmark  
Rito 9Q13 of Rita 5F56 GHM  
+16408438 +Rita 5F56 of 1198 FD

#Summitcrest Scotch Cap 0B45  
Green Garden Pride 6128 S1  
#CA Future Direction 5321  
+Rita 1198 of 2536 Rito 616

#+Rito 112 of 2536 Rito 616  
EXAR Forever Lady 6432  
+15347622 +Boyd Forever Lady 7120

#Rito 616 of 4B20 6807  
GAR Precision 2536  
#AAR New Trend  
SVF Forever Lady 57D

| CED |        | BW   |        | WW  |        | YW   |         | MILK |     |
|-----|--------|------|--------|-----|--------|------|---------|------|-----|
| -2  | .38    | +3.2 | .44    | +67 | .34    | +118 | .36     | +28  | .22 |
| CWT | +62    | MB   | +66    | RE  | +1.23  | FAT  | +0.026  |      |     |
| \$W | +58.91 | \$F  | +89.34 | \$G | +39.76 | \$B  | +188.18 |      |     |

- Forever Lady 4204 blends the REA and \$B sire, Rito 9Q13 with a direct daughter of the \$225,000 valued Forever Lady 7120 by the longtime Select Sires roster member, Rito 112.
- Forever Lady 4204 posts a weaning ratio of 111 and a yearling ratio of 107 while carrying ultrasound ratios IMF 104 and REA 128. The dam of Lot 48 records a WR 3@116 and a YR 3@113 while showing an ultrasound REA ratio 10@102 with seven daughters maintaining a combined WR 13@106.
- Bred 12/31/15 to VAR Generation 2100. Examined safe.

**50**

## Springfield Rita 4018

Birth Date: 6-4-2014

Cow +17841361

Tattoo: 4018

EXAR Upshot 0562B  
EXAR Denver 2002B  
17160560 +Exar Royal Lass 1067

#Sitz Upward 307R  
#+EXAR Barbara T020  
#EXAR 263C  
BR Royal Lass 19-132

#GAR Predestined  
Rita 0M5 of Rita 5F56 PRE  
+16453585 +Rita 5F56 of 1198 FD

#B/R New Design 036  
#+GAR Ext 4206  
#CA Future Direction 5321  
+Rita 1198 of 2536 Rito 616

| CED |        | BW   |        | WW  |        | YW   |         | MILK |     |
|-----|--------|------|--------|-----|--------|------|---------|------|-----|
| +7  | .33    | +1.9 | .36    | +57 | .30    | +102 | .33     | +33  | .17 |
| CWT | +43    | MB   | +85    | RE  | +90    | FAT  | +.063   |      |     |
| \$W | +71.71 | \$F  | +66.32 | \$G | +39.93 | \$B  | +150.07 |      |     |

- Rita 4018 is a balanced-trait daughter of the record-selling Denver and was produced by the \$30,000 feature of the Quaker Hill Farm and Hutson Angus Ranch donor, Rita 0M5.
- Rita 4018 records ultrasound ratios IMF 109 and REA 115. The dam of Lot 50 balances a BR 2@99 with a YR 1@100 while carrying ultrasound ratios IMF 26@101 and REA 26@101. Full siblings to the dam of Lot 50 include: the \$50,000 Springfield Angus and Genex roster member, Rito 9M25; and the \$30,000 44 Farms donor, Rita 0M6.
- Due 8/12/16 to EXAR Resistol 3710B.



# Balanced-Trait Prospects



**VAR Confirmed CKR 1269** / Daughters of this outstanding Crazy K Ranch and Vintage Angus Ranch herd sire sell as Lots 52 and 53.

**53**

## Crazy K Rita 4270

Birth Date: 9-8-2014

Cow 17909304

Tattoo: 4270

#Connealy Consensus 7229  
VAR Confirmed CKR 1269  
17001883 +VAR Rita 9302

Connealy Consensus  
Blue Lilly of Conanga 16  
#+GAR New Design 5050  
GAR Objective 2345

#Hoover Dam  
Crazy K Rita 2304  
+17415006 +Deer Valley Rita S5267

#SydGen CC&7  
#Erica of Ellston C124  
#Twin Valley Precision E161 [RDF]  
+GAR 6807 Traveler 2167

| CED |        | BW  |        | WW  |        | YW   |         | MILK |     |
|-----|--------|-----|--------|-----|--------|------|---------|------|-----|
| +11 | .37    | +5  | .42    | +55 | .31    | +107 | .32     | +27  | .16 |
| CWT | +28    | MB  | +54    | RE  | +86    | FAT  | +011    |      |     |
| SW  | +59.81 | \$F | +89.34 | \$G | +38.71 | \$B  | +129.71 |      |     |

- Rita 4270 is a calving-ease daughter of the Crazy K herd sire battery member, Confirmed and she stems from a first calf heifer blending Hoover Dam and Precision E161 with the \$50,000 valued former Deer Valley Farm Weiker Angus donor, Traveler 2167.
- Rita 4270 records a weaning ratio of 105 and a yearling ratio of 107 while carrying an ultrasound REA ratio of 113.
- Bred 1/25/16 to AAR Ten X 7008 SA.

**51**

## 2 T Winnie 5044

Birth Date: 10-3-2014

Cow 18012016

Tattoo: 5044

#Sitz Upward 307R  
EXAR Upshot 0562B  
16541214 #+EXAR Barbara T020

#Connealy Onward  
Sitz Henrietta Pride 81M  
#Isu Imaging Q 9111  
LCC Mc Henry Barbar MG382

Coleman Regis 904 [RDF]  
Thomas Winnie 21504  
17592362 Cox Winnie LGW 0337

#SAV Final Answer 0035 [RDF]  
+Coleman Donna 714  
#+Woodhill Foresight  
LGW Cox Winnie 1014

| CED |        | BW   |        | WW  |        | YW  |         | MILK |     |
|-----|--------|------|--------|-----|--------|-----|---------|------|-----|
| +9  | .32    | +1.4 | .36    | +54 | .28    | +95 | .24     | +25  | .20 |
| CWT | +37    | MB   | +60    | RE  | +84    | FAT | +039    |      |     |
| \$W | +50.02 | \$F  | +51.52 | \$G | +36.20 | \$B | +128.15 |      |     |

Owned by 2T Cattle Company, Selmer, TN

- Winnie 5044 is a balanced-trait daughter of the Express Ranches and BoBo Angus sire, Upshot 0562B and she stems from a first calf heifer blending the calving-ease specialist, Regis and the ABS roster member, Foresight.
- Winnie 5044 shows an ultrasound IMF ratio of 110.
- Bred 12/16/15 to VAR Index 3282. Examined safe.



**EF Queen 8210** / A daughter of this full sister to the MB leader Predestined sells as Lot 54.

**52**

## Crazy K Blackcap 4232 [OHP]

Birth Date: 8-24-2014

Cow 17909301

Tattoo: 4232

#Connealy Consensus 7229  
VAR Confirmed CKR 1269  
17001883 +VAR Rita 9302

Connealy Consensus  
Blue Lilly of Conanga 16  
#+GAR New Design 5050  
GAR Objective 2345

#B/R Ambush 28  
B/R Blackcap Empress 470  
#14671814 +B/R Blackcap Empress 2244

#Rockn D Ambush 1531  
+B/R Ruby of Tiffany 8250  
B/R Bando 598-649  
B/R Blackcap Empress 76

| CED |        | BW   |        | WW  |        | YW   |         | MILK |     |
|-----|--------|------|--------|-----|--------|------|---------|------|-----|
| +9  | .37    | +2.0 | .45    | +62 | .34    | +104 | .34     | +22  | .18 |
| CWT | +27    | MB   | +74    | RE  | +71    | FAT  | +003    |      |     |
| \$W | +56.14 | \$F  | +79.58 | \$G | +44.18 | \$B  | +132.03 |      |     |

- Blackcap 4232 is an outstanding daughter of the Crazy K herd sire, Confirmed and she stems from a tremendous Pathfinder Dam sired by the MB and \$B sire, Ambush 28.
- Blackcap 4232 posts a birth ratio of 99, a weaning ratio of 115 and a yearling ratio of 104 while showing ultrasound ratios IMF 104 and REA 114. The Pathfinder Dam of Lot 52 records a WR 8@106 and a YR 6@101.
- Due 8/5/16 to VAR Reserve 1111.

**54**

## Crazy K Rita 4402 [DDF]

Birth Date: 9-6-2014

Cow +18098977

Tattoo: 4402A

Connealy Consensus  
Connealy Earnan 076E [RDF]  
+16969555 +Brazila of Conanga 3991 839A

#KMK Alliance 6595 187  
Blinda of Conanga 004  
Connealy Tobin  
Breasha of Conanga 1251

#B/R New Design 036  
EF Queen 8210  
+16198676 #+GAR Ext 4206

#VDAR New Trend 315  
B/R Blackcap Empress 76  
#N Bar Emulation EXT  
+GAR 6807 Traveler 1432

|     | CED    | BW    |        | WW   |        | YW    |         | MILK |     |
|-----|--------|-------|--------|------|--------|-------|---------|------|-----|
| I-5 | .05    | I+3.8 | .05    | I+57 | .05    | I+101 | .05     | I+20 | .05 |
| CWT | I+45   | MB    | I+92   | RE   | I+50   | FAT   | I+.050  |      |     |
| \$W | +48.81 | \$F   | +70.30 | \$G  | +37.33 | \$B   | +157.10 |      |     |

- Rita 4402 is a powerful daughter of the growth sire, Earnan and she stems from the featured full sister to the proven MB sire, Predestined in the Crazy K donor program, Queen 8210.
- Rita 4402 posts ultrasound ratios IMF 100 and REA 100. The dam of Lot 54 records a WR 3@108 and a YR 3@105 while showing ultrasound ratios IMF 10@111 and REA 10@100.
- Bred 12/12/15 to Quaker Hill Rampage 0A36. Examined safe.



# Performance Females

**55**

## FWY 008 of 1392 4719

Birth Date: 9-6-2014

Cow 18013349

Tattoo: 4719

#SS Objective T510 0726  
Rito 008 of Rita 5F56 OBJ  
+16453616 +Rita 5F56 of 1198 FD

#SS Traveler 6807 T510  
SS Miss Rita R011 7R8  
#CA Future Direction 5321  
+Rita 1198 of 2536 Rito 616

#B/R New Design 036  
Callaways Queen 1392  
+16118696 #+GAR Ext 4206

#VDAR New Trend 315  
B/R Blackcap Empress 76  
#N Bar Emulation EXT  
+GAR 6807 Traveler 1432

| CED           | BW            | WW            | YW             | MILK       |
|---------------|---------------|---------------|----------------|------------|
| <b>+0</b>     | <b>.29</b>    | <b>+2.9</b>   | <b>.36</b>     | <b>+53</b> |
| <b>.29</b>    | <b>.29</b>    | <b>.98</b>    | <b>.31</b>     | <b>+28</b> |
| <b>.18</b>    |               |               |                |            |
| CWT           | MB            | RE            | FAT            | SB         |
| <b>+45</b>    | <b>+7.9</b>   | <b>+6.7</b>   | <b>+0.31</b>   |            |
| <b>+43.65</b> | <b>+57.39</b> | <b>+38.95</b> | <b>+148.07</b> |            |

- 4719 is a balanced-trait daughter of Rito 008 and produced by a full sister to the foundation MB sire in the Select Sires roster, Predestined, Queen 1392.
- 4719 posts an ultrasound IMF ratio of 120. The dam of Lot 55 records a WR 3@102 and a YR 2@103 while showing an ultrasound IMF ratio 12@103 with six daughters carrying a combined WR 6@106.
- Bred 2/7/16 to VAR Confirmed CKR 1269.



**VAR Reserve 1111** / A daughter of this low-birth and carcass sire sells as Lot 56.



**GAR EXT 4206** / The herd sire producing Pathfinder Grandam of Lot 55.

**56**

## Crazy K Blackcap 4288

Birth Date: 9-20-2014

Cow 17948120

Tattoo: 4288

#B/R New Day 454  
VAR Reserve 1111  
+16916944 +Sandpoint Blackbird 8809

#+Boyd New Day 8005  
B/R Ruby 1224  
#Connealy Onward  
+Riverbend Blackbird 4301

#SAV Iron Mountain 8066  
Crazy K Blackcap 2327  
+17418560 +44 Blackcap Empress 533X

#TC Gridiron 258  
SAV Madame Pride 3249  
#+Werner War Party 2417  
B/R Blackcap Empress 127

| CED           | BW            | WW            | YW             | MILK       |
|---------------|---------------|---------------|----------------|------------|
| <b>+4</b>     | <b>.38</b>    | <b>+2.4</b>   | <b>.42</b>     | <b>+66</b> |
| <b>.32</b>    | <b>.32</b>    | <b>+113</b>   | <b>.35</b>     | <b>+32</b> |
| <b>.16</b>    |               |               |                |            |
| CWT           | MB            | RE            | FAT            | SB         |
| <b>+42</b>    | <b>+9.9</b>   | <b>+7.7</b>   | <b>+0.09</b>   |            |
| <b>+69.75</b> | <b>+65.63</b> | <b>+47.80</b> | <b>+143.05</b> |            |

- Blackcap 4288 is a tremendous daughter of the first calf heifer selling as Lot 57, Blackcap 2327 and is sired by the low birth and REA sire, Reserve 1111.
- Blackcap 4288 records a weaning ratio of 129 and a yearling ratio of 118 while showing an ultrasound IMF ratio of 124.
- Due 8/8/16 to AAR Ten X 7008 SA.

**57**

## Crazy K Blackcap 2327

Birth Date: 10-30-2012

Cow +17418560

Tattoo: 2327

#TC Gridiron 258  
SAV Iron Mountain 8066  
#16115617 SAV Madame Pride 3249

#+GAR Grid Maker  
#TC Blackbird 7049  
#SAV 8180 Traveler 004 [RDF]  
SAV Madame Pride 8264

#+Werner War Party 2417  
44 Blackcap Empress 533X  
+16907057 B/R Blackcap Empress 127

#Connealy Onward  
+BAAR USA Lady Jaye 489  
#B/R Destination 727  
#B/R Blackcap Empress 8183

| CED           | BW            | WW            | YW             | MILK       |
|---------------|---------------|---------------|----------------|------------|
| <b>+2</b>     | <b>.34</b>    | <b>+2.9</b>   | <b>.39</b>     | <b>+62</b> |
| <b>.31</b>    | <b>.31</b>    | <b>+108</b>   | <b>.34</b>     | <b>+27</b> |
| <b>.27</b>    |               |               |                |            |
| CWT           | MB            | RE            | FAT            | SB         |
| <b>+45</b>    | <b>+1.16</b>  | <b>+6.3</b>   | <b>+0.42</b>   |            |
| <b>+62.54</b> | <b>+60.06</b> | <b>+45.08</b> | <b>+146.39</b> |            |

- Blackcap 2327 is a powerful and proven daughter of the Accelerated Genetics roster member, Iron Mountain and she was produced by the former Crazy K donor and full sister to the Crazy K and Select Sires roster member, Conveyance 0X52, Blackcap Empress 533X.
- Blackcap 2327 records a WR 1@129 and a YR 1@118 while carrying an ultrasound IMF ratio 1@124. The dam of Lot 57 posts a WR 1@106 and a YR 1@100 while showing an ultrasound REA ratio 12@102 with two daughters maintaining a combined WR 2@115. A daughter sells as Lot 56.
- Due 2/15/16 to VAR Discovery 2240.



**44 Blackcap Empress 533X** / A daughter of this former Crazy K Ranch donor sells as Lot 57.



# Spring Pairs



**Crazy K Forever Lady 4018 / Lot 58**

**58**

## Crazy K Forever Lady 4018

Birth Date: 1-22-2014

Cow 17741249

Tattoo: 4018

#Gardens Highmark  
Rito 9Q13 of Rita 5F56 GHM  
+16408438 +Rita 5F56 of 1198 FD

#Summitcrest Scotch Cap 0B45  
Green Garden Pride 6128 S1  
#CA Future Direction 5321  
+Rita 1198 of 2536 Rito 616

#SAV Pioneer 7301  
TRM Forever Lady 042  
+16807778 +Boyd Forever Lady 7001

#SAV Final Answer 0035 [RDF]  
SAV Blackbird 5297  
#Connealy Onward  
+Boyd Forever Lady 811

|            | CED           |            | BW            |            | WW            |             | YW             |            | MILK       |
|------------|---------------|------------|---------------|------------|---------------|-------------|----------------|------------|------------|
| <b>+8</b>  | <b>.32</b>    | <b>-.2</b> | <b>.36</b>    | <b>+58</b> | <b>.29</b>    | <b>+107</b> | <b>.31</b>     | <b>+28</b> | <b>.19</b> |
| <b>CWT</b> | <b>+57</b>    | <b>MB</b>  | <b>+.68</b>   | <b>RE</b>  | <b>+.83</b>   | <b>FAT</b>  | <b>+.059</b>   |            |            |
| <b>SW</b>  | <b>+63.91</b> | <b>SF</b>  | <b>+74.73</b> | <b>\$G</b> | <b>+32.23</b> | <b>\$B</b>  | <b>+169.99</b> |            |            |

- Forever Lady 4018 is a first calf heifer blending the REA and \$B of Rito 9Q13 and the low birth of Pioneer with a direct daughter of the foundation Boyd Forever Lady, Forever Lady 811 by the growth sire Onward.
- Forever Lady 4018 posts a weaning ratio of 100 and a yearling ratio of 100 while showing ultrasound ratios of 100 for IMF and REA. The dam of Lot 58 records a WR 2@104 and a YR 2@100 while showing ultrasound ratios IMF 2@100 and REA 2@99.
- Has a 12/31/15 bull calf, Lot 58A, by VAR Discovery 2240, tattoo 5275.



**Crazy K Rachel 3142 / Lot 60**

**59**

## Seven T Rita 401 [DDF]

Birth Date: 1-1-2014

Cow 17890494

Tattoo: 401

#Sitz Upward 307R  
EXAR Upshot 0562B  
16541214 #EXAR Barbara T020

#Connealy Onward  
Sitz Henrietta Pride 81M  
#isu Imaging Q.9111  
LCC Mc Henry Barbar MG382

#Kesslers Frontman R001  
Deer Valley Rita 1177  
+16954598 +GAR Objective T57

#Connealy Front Page 0228  
Kesslers Bell 0024  
#SS Objective T510 0T26  
+GAR 1407 New Design 2413

|            | CED           |            | BW            |            | WW            |             | YW             |            | MILK       |
|------------|---------------|------------|---------------|------------|---------------|-------------|----------------|------------|------------|
| <b>+9</b>  | <b>.32</b>    | <b>+.8</b> | <b>.36</b>    | <b>+55</b> | <b>.29</b>    | <b>+100</b> | <b>.32</b>     | <b>+32</b> | <b>.23</b> |
| <b>CWT</b> | <b>+39</b>    | <b>MB</b>  | <b>+.56</b>   | <b>RE</b>  | <b>+.96</b>   | <b>FAT</b>  | <b>+.001</b>   |            |            |
| <b>SW</b>  | <b>+65.12</b> | <b>SF</b>  | <b>+47.01</b> | <b>\$G</b> | <b>+39.66</b> | <b>\$B</b>  | <b>+124.02</b> |            |            |

- Rita 401 is a low birth first calf heifer sired by the REA sire, Upshot 0562B and was produced by first calf heifer dam combining the foundation female sire, Frontman R001 with a full sister to the \$300,000 CED leader, Objective 2345.
- Rita 401 posts a weaning ratio of 100 and a yearling ratio of 100 while showing ultrasound ratios of 100 for IMF and REA.
- Has a 1/8/16 bull calf, Lot 59A, by Connealy Black Granite, tattoo 6018.

**60**

## Crazy K Rachel 3142

Birth Date: 2-19-2013

Cow 17527754

Tattoo: 3142

44 King James 7526  
44 CKR King James X005  
16752013 +Limestone Primrose T676

#SS Objective T510 0T26  
+Clifton Young Lucy 3240  
#GAR Predestined  
+VAR Primrose 4044

Ankonian Werner Wild Fire 96  
44 Rachel 054X  
16751917 +Rachel of Holiday 6615

#SAV 8180 Traveler 004 [RDF]  
FSR Elba Special Design S406  
#BR Midland  
+Cottonwood 9206 Rachel 59H

|            | CED           |            | BW            |            | WW            |            | YW             |            | MILK       |
|------------|---------------|------------|---------------|------------|---------------|------------|----------------|------------|------------|
| <b>+10</b> | <b>.28</b>    | <b>+.4</b> | <b>.34</b>    | <b>+46</b> | <b>.31</b>    | <b>+85</b> | <b>.33</b>     | <b>+24</b> | <b>.15</b> |
| <b>CWT</b> | <b>+20</b>    | <b>MB</b>  | <b>+1.24</b>  | <b>RE</b>  | <b>+.66</b>   | <b>FAT</b> | <b>+.032</b>   |            |            |
| <b>SW</b>  | <b>+48.48</b> | <b>SF</b>  | <b>+47.22</b> | <b>\$G</b> | <b>+52.66</b> | <b>\$B</b> | <b>+111.52</b> |            |            |

- Rachel 3142 is a low birth and MB first calf heifer sired by the Crazy K herd sire battery member, King James X005 and she stems from a first calf heifer combining the National Western Champion, Wild Fire 96 and Midland with the former Holiday Ranch headliner, Rachel 59H.
- Rachel 3142 posts ultrasound ratios IMF 122 and REA 108.
- Has a 12/31/15 heifer calf, Lot 60A, by EXAR Combination 1750B.



# Production Pairs



**Crazy K Rita 3107 /**  
Lot 61

**61**

## Crazy K Rita 3107

Birth Date: 1-20-2013

Cow 17527750

Tattoo: 3107

#Mytty In Focus [RDF]  
AAR Ten X 7008 SA  
#15719841 #AAR Lady Kelton 5551

#SAF Focus of ER  
Mytty Countess 906  
SAV Adaptor 2213  
+HSAF Lady Kelton 504B

#SS Objective T510 0T26  
EF Rita 7359  
15897118 +EF Rita 5238

#SS Traveler 6807 T510  
SS Miss Rita R011 7R8  
#BR Midland  
+A Plus Rita 5H11 8009

|     | CED           |            | BW         |               | WW         |            | YW            |            | MILK               |
|-----|---------------|------------|------------|---------------|------------|------------|---------------|------------|--------------------|
|     | <b>+10</b>    | <b>.32</b> | <b>-.7</b> | <b>.36</b>    | <b>+65</b> | <b>.33</b> | <b>+119</b>   | <b>.35</b> | <b>+19</b>         |
|     |               |            |            |               |            |            |               |            |                    |
| CWT | <b>+47</b>    |            | MB         | <b>+1.19</b>  |            | RE         | <b>+.79</b>   |            | FAT <b>-.017</b>   |
| SW  | <b>+68.79</b> |            | \$F        | <b>+84.99</b> |            | \$G        | <b>+53.50</b> |            | \$B <b>+167.68</b> |

- Rita 3107 is a calving-ease and MB daughter of Ten X and she stems from a dam combining the growth of Objective with a daughter of the one-time Evans Farm donor, Rita 5H11 8009 by Midland.
- Rita 3107 posts a weaning ratio of 103 and she carries an ultrasound REA ratio of 110. The dam of Lot 61 records a WR 5@100 and a YR 4@102 while showing ultrasound ratios IMF 4@104 and REA 4@101 with one daughter with a WR 1@100.
- Has a 12/30/15 heifer calf, Lot 61A, by VAR Index 3282, tattoo 5270.

**63**

## Crazy K Ruths Rona 2311

Birth Date: 8-10-2012

Cow 17580422

Tattoo: 2311

Connealy Product 568  
Connealy Final Product  
#15848422 #Ebonista of Conanga 471

#GAR Retail Product  
Pride Fine of Conanga 566  
#Connealy Deep Canyon 454  
Ebonisa of Conanga 5469

#SAV Pioneer 7301  
SandPoint Ruths Rona 0784  
+16994561 Sandpoint Ruths Rona 6314

#SAV Final Answer 0035 [RDF]  
SAV Blackbird 5297  
#Connealy Onward  
#Ruths Rona of Conanga

|     | CED           |            | BW         |               | WW         |            | YW            |            | MILK              |
|-----|---------------|------------|------------|---------------|------------|------------|---------------|------------|-------------------|
|     | <b>+8</b>     | <b>.40</b> | <b>-.2</b> | <b>.45</b>    | <b>+52</b> | <b>.34</b> | <b>+93</b>    | <b>.36</b> | <b>+22</b>        |
|     |               |            |            |               |            |            |               |            |                   |
| CWT | <b>+31</b>    |            | MB         | <b>+.40</b>   |            | RE         | <b>+.78</b>   |            | FAT <b>+.025</b>  |
| SW  | <b>+57.04</b> |            | \$F        | <b>+36.52</b> |            | \$G        | <b>+30.82</b> |            | \$B <b>+96.20</b> |

- Ruths Rona 2311 is a calving-ease daughter of the ABS roster member, Final Product and she stems from a first calf heifer blending Pioneer and Onward with the cornerstone Pathfinder Dam, Ruths Rona of Conanga.
- The dam of Lot 63 records a BR 1@94, a WR 1@111 and a YR 1@104.
- Has a 1/24/16 heifer calf, Lot 63A, by EXAR Stetson 3704B.

**62**

## Double R Bar Blackcap A105 [DDF]

Birth Date: 1-3-2013

Cow 17431234

Tattoo: A105

#Connealy Onward  
Werner War Party 2417  
#+16004857 +BAAR USA Lady Jaye 489

#Connealy Lead On  
Altune of Conanga 6104  
#BAR Ext Traveler 205  
Cra Lady Jaye 608 498 S Easy

#SAV 8180 Traveler 004 [RDF]  
Fox Run Blackcap 6557  
+16426142 +Circle A Blackcap 1029

#Sitz Traveler 8180  
+Boyd Forever Lady 8003  
#B/R New Design 036  
+Twin Valley Blackcap 1505

|     | CED           |            | BW          |               | WW         |            | YW            |            | MILK               |
|-----|---------------|------------|-------------|---------------|------------|------------|---------------|------------|--------------------|
|     | <b>+8</b>     | <b>.38</b> | <b>+1.9</b> | <b>.44</b>    | <b>+55</b> | <b>.33</b> | <b>+101</b>   | <b>.32</b> | <b>+34</b>         |
|     |               |            |             |               |            |            |               |            |                    |
| CWT | <b>+53</b>    |            | MB          | <b>+.47</b>   |            | RE         | <b>+.74</b>   |            | FAT <b>+.035</b>   |
| SW  | <b>+62.45</b> |            | \$F         | <b>+48.86</b> |            | \$G        | <b>+28.03</b> |            | \$B <b>+140.66</b> |

- Blackcap A105 is a powerful daughter of the maternal sire, War Party and she stems from a direct daughter of the one-time Morgan Angus and Fox Run Farms donor, Blackcap 1029 by the Shady Brook herd sire, Traveler 004.
- The dam of Lot 62 records a WR 4@109 and a YR 3@104 while carrying ultrasound ratios IMF 4@110 and REA 4@107 with two daughters showing a combined WR 4@110.
- Has a 1/23/16 bull calf, Lot 62, by AAR Ten X 7008 SA, tattoo 6027.



**Circle A Blackcap 1029 /** A granddaughter of this former Morgan Angus and Fox Run Farms donor sells as Lot 62.



# Performance Pairs



**GAR 044 Traveler 2328 /**  
The \$280,000 third dam of Lot 64.



**PF 11 Primrose 6572 /**  
A daughter of this powerful foundation  
Jac's Ranch Primrose sells as Lot 66.

**64**

## V A R Blackcap 1085

Birth Date: 1-21-2011

Cow 16893972

Tattoo: 1085

#Connealy Onward  
Sitz Upward 307R  
#14963730 Sitz Henrietta Pride 81M

#Connealy Lead On  
Altune of Conanga 6104  
#Sitz Value 7097  
Sitz Henrietta Pride 1370

#21AR Roundup 7005  
EXAR Blackcap 9155  
+16290227 +VAR Blackcap 5241

#HARB Pendleton 765 JH  
21AR Blackbird Lady F645  
#+EXAR New Look 2971  
+GAR 044 Traveler 2328

| CED           | BW            | WW            | YW             | MILK       |
|---------------|---------------|---------------|----------------|------------|
| <b>+1</b>     | <b>.38</b>    | <b>+3.4</b>   | <b>.44</b>     | <b>+48</b> |
| <b>.35</b>    | <b>.89</b>    | <b>.33</b>    | <b>+22</b>     | <b>.31</b> |
| CWT           | MB            | RE            | FAT            |            |
| <b>+59</b>    | <b>+1.55</b>  | <b>+99</b>    | <b>+019</b>    |            |
| SW            | SF            | SG            | SB             |            |
| <b>+40.73</b> | <b>+33.30</b> | <b>+34.65</b> | <b>+157.50</b> |            |

- Blackcap 1085 is a balanced-trait daughter of the growth and CW leader, Upward and she was produced by a dam combining the Express herd sires, Roundup and New Look with the \$280,000 Traveler 2328.
- The dam of Lot 64 shows ultrasound ratios IMF 1@100 and REA 1@100.
- Due 2/26/16 to VAR Confirmed CKR 1269.

**66**

## Jacs Primrose 3028

Birth Date: 1-26-2013

Cow +17542173

Tattoo: 3028

#Mytty In Focus [RDF]  
AAR Ten X 7008 SA  
#15719841 #AAR Lady Kelton 5551

#SAF Focus of ER  
Mytty Countess 906  
SAV Adaptor 2213  
+HSAF Lady Kelton 504B

#BR Midland  
PF 11 Primrose 6572  
+15612763 +WCC Primrose L306

#Twin Valley Precision E161 [RDF]  
BR Royal Lass 7036-19  
#Bon View New Design 878  
N Bar Primrose 2424

| CED           | BW            | WW            | YW             | MILK       |
|---------------|---------------|---------------|----------------|------------|
| <b>+6</b>     | <b>.28</b>    | <b>+5</b>     | <b>.30</b>     | <b>+51</b> |
| <b>.26</b>    | <b>.95</b>    | <b>.27</b>    | <b>+19</b>     | <b>.24</b> |
| CWT           | MB            | RE            | FAT            |            |
| <b>+35</b>    | <b>+93</b>    | <b>+29</b>    | <b>-.014</b>   |            |
| SW            | SF            | SG            | SB             |            |
| <b>+48.53</b> | <b>+62.30</b> | <b>+44.34</b> | <b>+140.84</b> |            |

- Primrose 3028 is a direct daughter of the foundation Primrose in the Jac's Ranch program, Primrose 6572 sired by the MB and SB sire, Ten X.
- The dam of Lot 66 posts a BR 4@96, a WR 4@100 and a YR 3@102 while showing an ultrasound IMF ratio 12@101. Maternal sisters to Lot 66 includes: Primrose 4320, the selection of Shady Brook Angus in the 2015 Family Tradition Sale; Primrose 0904, selling to Belle Point Ranch in a past Jac's sale; and Primrose 0900 selling as the top-selling baby heifer to Express Ranches.
- Has a 7/7/15 heifer calf, Lot 66A, by Quaker Hill Rampage 0A36.
- Bred 1/13/16 to VAR Generation 2100.

**65**

## SJH 5050 of 8417 1627 [DDF]

Birth Date: 12-15-2011

Cow 17170306

Tattoo: 1627

#B/R New Design 036  
GAR New Design 5050  
#+13728513 GAR Precision 706

#VDAR New Trend 315  
B/R Blackcap Empress 76  
#GAR Precision 1680  
+GAR Ext 2114

B/R Magnum 399  
Ankony Miss Ruby 8417  
16060021 B/R Ruby of Tiffany 651

#Basin Max 602C  
#B/R Blackcap Empress 8183  
#B/R Destination 727-928  
+B/R Ruby of Tiffany 3156

| CED           | BW            | WW            | YW             | MILK       |
|---------------|---------------|---------------|----------------|------------|
| <b>+6</b>     | <b>.39</b>    | <b>+1.4</b>   | <b>.44</b>     | <b>+49</b> |
| <b>.34</b>    | <b>.95</b>    | <b>.32</b>    | <b>+19</b>     | <b>.27</b> |
| CWT           | MB            | RE            | FAT            |            |
| <b>+29</b>    | <b>+1.04</b>  | <b>+63</b>    | <b>+024</b>    |            |
| SW            | SF            | SG            | SB             |            |
| <b>+39.80</b> | <b>+68.35</b> | <b>+47.81</b> | <b>+135.42</b> |            |

- 1627 is a MB female combining the multi-trait leader in the Select Sires roster, New Design 5050 with a dam blending the best of the 44 Farms and Rishel Angus breeding.
- 1627 posts an ultrasound REA ratio 1@112. The dam of Lot 65 shows an ultrasound IMF ratio 8@105.
- Due 3/3/16 to VAR Discovery 2240.

**66A**

## Crazy K Primrose 5101

Birth Date: 7-7-2015

Cow 18269519

Tattoo: 5101

#MCC Daybreak  
Quaker Hill Rampage 0A36  
+16925771 +QHF Blackcap 6E2 of 4V16 4355

#+Boyd New Day 8005  
#MCC Miss Focus 134  
Ideal 4355 of 0T26 2440  
QHF Blackcap 4V16 of 1H8

#AAR Ten X 7008 SA  
Jacs Primrose 3028  
+17542173 +PF 11 Primrose 6572

#Mytty In Focus [RDF]  
#AAR Lady Kelton 5551  
#BR Midland  
+WCC Primrose L306

| CED           | BW            | WW            | YW             | MILK       |
|---------------|---------------|---------------|----------------|------------|
| <b>+10</b>    | <b>.30</b>    | <b>+8</b>     | <b>.34</b>     | <b>+66</b> |
| <b>.27</b>    | <b>.119</b>   | <b>.28</b>    | <b>+21</b>     | <b>.16</b> |
| CWT           | MB            | RE            | FAT            |            |
| <b>+55</b>    | <b>+75</b>    | <b>+72</b>    | <b>-.039</b>   |            |
| SW            | SF            | SG            | SB             |            |
| <b>+59.39</b> | <b>+88.13</b> | <b>+43.73</b> | <b>+176.53</b> |            |



# Fall Pairs



## BAAR USA

### Lady Jaye 494 /

A full sister to the Crazy K Ranch feature, Lady Jaye 489 and grandam of Lot 68.



**44 Country X802 /** A maternal brother to the dam of Lot 68 featured in the Select Sires and 44 Farms herd sire rosters.

## 67 Dbl R Bar Emblynnette A273

Birth Date: 9-14-2013

Cow 17596108

Tattoo: A273

#Mytty In Focus [RDF]

#SAF Focus of ER

AAR Ten X 7008 SA

Mytty Countess 906

#15719841 #AAR Lady Kelton 5551

SAV Adaptor 2213

+HSAF Lady Kelton 504B

SAV Thunderbird 9061

#SAV Final Answer 0035 [RDF]

Double R Bar Emblynnette Y203

SAV Emblynnette 7411

16998245 #+SAV Emblynnette 4357

#+SAF 598 Bando 5175

#SAV Emblynnette 6236

| CED |        | BW   |        | WW  |        | YW   |         | MILK |     |
|-----|--------|------|--------|-----|--------|------|---------|------|-----|
| +0  | .33    | +3.1 | .37    | +65 | .29    | +116 | .24     | +23  | .21 |
| CWT | +49    | MB   | +1.11  | RE  | +4.7   | FAT  | +0.16   |      |     |
| SW  | +58.99 | SF   | +81.13 | SG  | +44.31 | \$B  | +163.52 |      |     |

• Emblynnette A273 is a first calf heifer by the MB sire, Ten X and produced by a dam combining Thunderbird 9061 with the second-generation Pathfinder Dam, Emblynnette 4357.

• Emblynnette A273 posts a weaning ratio of 109 while showing ultrasound ratios IMF 100 and REA 100. The dam of Lot 67 carries a WR 2@101 with ultrasound ratios IMF 1@100 and REA 1@100.

• Has an 8/10/15 heifer calf, Lot 67A, by PA Safeguard 021.

• Due 8/9/16 to Basin Payweight 1682.

## 68 Crazy K Lady Jaye 3115

Birth Date: 1-25-2013

Cow 17530602

Tattoo: 3115

Connealy Consensus

#KMK Alliance 6595 I87

Connealy Consensus 7229

Blinda of Conanga 004

#16447771 Blue Lilly of Conanga 16

#Woodhill Admiral 77K

Blue Cash of Conanga 6020

#Mytty In Focus [RDF]

#SAF Focus of ER

44 Lady Jaye 0X28

Mytty Countess 906

+16766457 +BAAR USA Lady Jaye 494

#BAR Ext Traveler 205

Cra Lady Jaye 608 498 S Easy

| CED |        | BW |        | WW  |        | YW  |         | MILK |     |
|-----|--------|----|--------|-----|--------|-----|---------|------|-----|
| +11 | .27    | +1 | .28    | +48 | .30    | +86 | .30     | +21  | .23 |
| CWT | +26    | MB | +88    | RE  | +27    | FAT | +068    |      |     |
| SW  | +51.44 | SF | +39.84 | \$G | +34.61 | \$B | +100.07 |      |     |

• Lady Jaye 3115 is a low birth first calf heifer sired by Consensus 7229 and was produced by a maternal sister to the Select Sires roster member, Country X804 by the calving-ease specialist, In Focus.

• Has an 8/5/15 heifer calf, Lot 68A, by EXAR Denver 2002B.

• Due 8/10/16 to EXAR Stetson 3704B.

## 67A Crazy K Emblynnette 5121

Birth Date: 8-10-2015

Cow 18269465

Tattoo: 5121

#+GAR New Design 5050

#B/R New Design 036

PA Safeguard 021

GAR Precision 706

16772185 #+PA Lorna Marshall 2905-730

#+Woodhill Foresight

Petes 2905 Dateline Marshall

#AAR Ten X 7008 SA

#Mytty In Focus [RDF]

Dbl R Bar Emblynnette A273

#AAR Lady Kelton 5551

17596108 Double R Bar Emblynnette Y203

SAV Thunderbird 9061

#+SAV Emblynnette 4357

|     | CED    | BW   | WW     | YW  | MILK   |      |         |     |     |
|-----|--------|------|--------|-----|--------|------|---------|-----|-----|
| -1  | .33    | +2.5 | .36    | +57 | .29    | +104 | .31     | +27 | .18 |
| CWT | +45    | MB   | +1.29  | RE  | +6.4   | FAT  | +0.07   |     |     |
| SW  | +55.58 | SF   | +65.43 | SG  | +51.72 | \$B  | +161.63 |     |     |

## 68A Crazy K Lady Jaye 5112

Birth Date: 8-5-2015

Cow 18267868

Tattoo: 5112

EXAR Upshot 0562B

#Sitz Upward 307R

EXAR Denver 2002B

#+EXAR Barbara T020

17160560 +Exar Royal Lass 1067

#EXAR 263C

BR Royal Lass 19-132

#Connealy Consensus 7229

Connealy Consensus

Crazy K Lady Jaye 3115

Blue Lilly of Conanga 16

17530602 +44 Lady Jaye 0X28

#Mytty In Focus [RDF]

+BAAR USA Lady Jaye 494

| CED |        | BW   |        | WW  |        | YW   |         | MILK |     |
|-----|--------|------|--------|-----|--------|------|---------|------|-----|
| +11 | .31    | +1.2 | .34    | +63 | .29    | +110 | .32     | +33  | .15 |
| CWT | +44    | MB   | +9.6   | RE  | +6.3   | FAT  | +0.75   |      |     |
| SW  | +75.77 | SF   | +74.06 | \$G | +36.82 | \$B  | +147.46 |      |     |



# Foundation Families



## Rita 5FH8 of Rita 2V5 FD /

A daughter of this powerful and proven Jac's Ranch headliner sells as Lot 70.



**B/R Ambush 28 /** The proven MB and \$B full brother to the grandam of Lot 69 featured in the 44 Farms and Select Sires herd sire batteries.

## 69 Crazy K Ruby of Tiffany 3164 [DDF]

Birth Date: 4-17-2013

Cow 17530584

Tattoo: 3164

#GAR Predestined  
Rito 9M25 of Rita 5F56 Pred  
+15571467 +Rita 5F56 of 1198 FD

#B/R New Design 036  
#+GAR Ext 4206  
#CA Future Direction 5321  
+Rita 1198 of 2536 Rito 616

#+Rito 111 of 2536 Rito 616  
DCF Ruby of Tiffany 6635  
+15571467 +B/R Ruby of Tiffany 2251

#Rito 616 of 4B20 6807  
GAR Precision 2536  
#Rockn D Ambush 1531  
+B/R Ruby of Tiffany 8250

|           | CED           | BW          | WW            | YW         | MILK          |            |                |            |            |
|-----------|---------------|-------------|---------------|------------|---------------|------------|----------------|------------|------------|
| <b>+3</b> | <b>.27</b>    | <b>+2.6</b> | <b>.28</b>    | <b>+51</b> | <b>.30</b>    | <b>+92</b> | <b>.30</b>     | <b>+15</b> | <b>.22</b> |
| CWT       | <b>+30</b>    | MB          | <b>+84</b>    | RE         | <b>+20</b>    | FAT        | <b>-.018</b>   |            |            |
| SW        | <b>+38.84</b> | SF          | <b>+53.66</b> | \$G        | <b>+42.30</b> | \$B        | <b>+123.50</b> |            |            |

- Ruby of Tiffany 3164 is a first calf heifer blending the \$50,000 Rito 9M25 with a dam combining the Belle Point Ranch sire, Rito 111 with a full sister to the MB and \$B sire, Ambush 28.
- Ruby of Tiffany 3164 posts an ultrasound IMF ratio of 109. The dam of Lot 69 carries an ultrasound IMF ratio 10@103.
- Has a 9/8/15 heifer calf, Lot 69A, by PA Safeguard 021.
- Due 9/1/16 to Quaker Hill Rampage 0A36.

## 70 Three Trees Blackcap 2B4

Birth Date: 2-12-2012

Cow +17185360

Tattoo: 2B4

Connealy Consensus  
Connealy Consensus 7229  
#16447771 Blue Lilly of Conanga 16

#KMK Alliance 6595 I87  
Blinda of Conanga 004  
#Woodhill Admiral 77K  
Blue Cash of Conanga 6020

#CA Future Direction 5321  
Rita 5FH8 of Rita 2V5 FD  
+15142236 +Rita 2V5 of 2536 1407

#GAR Precision 1680  
CA Miss Power Fix 308  
#Bon View New Design 1407  
GAR Precision 2536

|     | CED    |      | BW  |        | WW  |     | YW     |     | MILK |         |
|-----|--------|------|-----|--------|-----|-----|--------|-----|------|---------|
| -1  | .37    | +2.4 | .52 | +39    | .41 | +71 | .39    | +28 | .28  |         |
| CWT | +33    |      | MB  | +80    |     | RE  | +63    |     | FAT  | +035    |
| \$W | +44.31 |      | \$F | +27.93 |     | \$G | +40.47 |     | \$B  | +128.67 |

- Blackcap 2B4 is an outstanding daughter of the foundation Blackcap in the Jac's Ranch program, Rita 5FH8 sired by the balanced-trait leader, Consensus 7229.
- The dam of Lot 70 posts a WR 3@102 while showing ultrasound ratios IMF 51@101 and REA 51@103 with 23 daughters maintaining a combined WR 49@101.
- Maternal siblings to Lot 70 include: Rita 1C16, the featured REA proven dam in the Daltons on the Sycamore program; Court Manor 1C1, REA sire at Three Trees Ranch; Rita 1C11, the REA proven donor at Ogeechee Angus; Rita 7M89, the \$35,000 selection of Express Ranches and Vista Farms through the Wehrmann dispersal; Rita 0M11, the \$29,000 selection of Three Trees Ranch in the Wehrmann dispersal; and a heifer pregnancy selling to Black Gold Genetics through the 2015 Family Tradition Sale.
- Has a 9/29/15 heifer calf, Lot 70A, by GAR Daylight.
- Bred 1/29/16 to Quaker Hill Rampage 0A36.

## 69A Crazy K Ruby of Tiffany 5178

Birth Date: 9-8-2015

Cow 18269468

Tattoo: 5178

#+GAR New Design 5050  
PA Safeguard 021  
16772185 #+PA Lorna Marshall 2905-730

#B/R New Design 036  
GAR Precision 706  
#+Woodhill Foresight  
Petes 2905 Dateline Marshall

+Rito 9M25 of Rita 5F56 Pred  
Crazy K Ruby of Tiffany 3164  
17530584 +DCF Ruby of Tiffany 6635

#GAR Predestined  
+Rita 5F56 of 1198 FD  
#+Rito 111 of 2536 Rito 616  
+B/R Ruby of Tiffany 2251

| PART 1: May 31 - January 2024 |           |               |             |            |               |            |            |               |            |                |
|-------------------------------|-----------|---------------|-------------|------------|---------------|------------|------------|---------------|------------|----------------|
|                               | CED       |               | BW          |            | WW            |            | YW         |               | MILK       |                |
|                               | <b>+2</b> | <b>.31</b>    | <b>+1.1</b> | <b>.34</b> | <b>+49</b>    | <b>.29</b> | <b>+92</b> | <b>.32</b>    | <b>+23</b> | <b>.19</b>     |
| CWT                           |           | <b>+30</b>    | MB          |            | <b>+1.02</b>  | RE         |            | <b>+40</b>    | FAT        | <b>-.008</b>   |
| SW                            |           | <b>+53.40</b> | SF          |            | <b>+46.80</b> | \$G        |            | <b>+47.77</b> | \$B        | <b>+120.88</b> |

## 70A Crazy K Blackcap 5200

Birth Date: 9-29-2015

Cow 18292308

Tattoo: 5200

#MCC Daybreak  
GAR Daylight  
+16933585 +GAR Objective R227

#+Boyd New Day 8005  
#MCC Miss Focus 134  
#SS Objective T510 0T26  
+GAR 1407 New Design 2983

#Connealy Consensus 7229  
Three Trees Blackcap 2B4  
+17185360 +Rita 5FH8 of Rita 2V5 FD

Connealy Consensus  
Blue Lilly of Conanga 16  
#CA Future Direction 5321  
+Rita 2V5 of 2536 1407

|     | CED           | BW         |               | WW         |               | YW         |                | MILK       |            |            |
|-----|---------------|------------|---------------|------------|---------------|------------|----------------|------------|------------|------------|
|     | <b>+9</b>     | <b>.31</b> | <b>+2</b>     | <b>.37</b> | <b>+45</b>    | <b>.30</b> | <b>+85</b>     | <b>.31</b> | <b>+22</b> | <b>.17</b> |
| CWT | <b>+35</b>    | MB         | <b>+93</b>    | RE         | <b>+74</b>    | FAT        | <b>-.020</b>   |            |            |            |
| \$W | <b>+41.03</b> | \$F        | <b>+37.94</b> | \$G        | <b>+49.91</b> | \$B        | <b>+134.18</b> |            |            |            |



# Heifer Pairs

71

## Crazy K Forever Lady 2384

Birth Date: 8-24-2012

Cow 17580428

Tattoo: 2384

Connealy Consensus  
Connealy Consensus 7229  
#16447771 Blue Lilly of Conanga 16

#KMK Alliance 6595 187  
Blinda of Conanga 004  
#Woodhill Admiral 77K  
Blue Cash of Conanga 6020

#+SAV Bismarck 5682 [RDF]  
SandPoint Forever Lady 0770  
+17121900 +Sunset Valley Lady 4504

#+GAR Grid Maker  
SAV Abigale 0451  
#Bon View New Design 878  
SVF Forever Lady 57D

| CED |        | BW   |        | WW  |        | YW  |         | MILK |     |
|-----|--------|------|--------|-----|--------|-----|---------|------|-----|
| +5  | .36    | +1.3 | .40    | +55 | .31    | +96 | .32     | +24  | .26 |
| CWT | +34    | MB   | +78    | RE  | +49    | FAT | +049    |      |     |
| SW  | +61.03 | SF   | +55.70 | SG  | +36.21 | SB  | +124.78 |      |     |

- Forever Lady 2384 is a balanced-trait daughter of Consensus 7229 and stems from a dam combining the Genex highlight Bismarck with a direct daughter of the \$65,000 Forever Lady 57D by New Design 878. Forever Lady 4504.
- Forever Lady 2384 posts a WR 1@101 and a YR 1@101. The dam of Lot 71 records a WR 1@100 and a YR 1@99. Full sisters to the grandam of Lot 71 include: Lady 4501, the \$160,000 valued Rutherford Ranches and Deer Valley Farm donor; and Forever Lady DVFC featured at Jac's Ranch.
- Has a 9/12/15 heifer calf, Lot 71A, by EXAR Denver 2002B.
- Bred 1/15/16 to EXAR Stetson 3704B.



71A

## Crazy K Forever Lady 5185

Birth Date: 9-12-2015

Cow 18267865

Tattoo: 5185

EXAR Upshot 0562B  
EXAR Denver 2002B  
17160560 +Exar Royal Lass 1067

#Sitz Upward 307R  
#EXAR Barbara T020  
#EXAR 263C  
BR Royal Lass 19-132

#Connealy Consensus 7229  
Crazy K Forever Lady 2384  
17580428 +SandPoint Forever Lady 0770

Connealy Consensus  
Blue Lilly of Conanga 16  
#+SAV Bismarck 5682 [RDF]  
+Sunset Valley Lady 4504

| +Sunset Valley Lady 4304 |        |      |        |     |        |      |         |      |     |
|--------------------------|--------|------|--------|-----|--------|------|---------|------|-----|
| CED                      |        | BW   |        | WW  |        | YW   |         | MILK |     |
| +8                       | .33    | +1.7 | .36    | +64 | .29    | +111 | .32     | +34  | .16 |
| CWT                      | +48    | MB   | +87    | RE  | +73    | FAT  | +056    |      |     |
| SW                       | +78.12 | SF   | +76.69 | SG  | +38.03 | SR   | +158.25 |      |     |

## Sunset Valley Lady 4501 /

The \$160,000 valued full sister to the grandam of Lot 71 featured in the joint embryo programs of Rutherford Ranches and Deer Valley Farm.



## Callaways Blackcap 0803 /

A granddaughter sells as Lot 72.

72

## Crazy K Blackcap 2386

Birth Date: 8-26-2012

Cow 17580406

Tattoo: 2386

Connealy Consensus  
Connealy Consensus 7229  
#16447771 Blue Lilly of Conanga 16

#KMK Alliance 6595 187  
Blinda of Conanga 004  
#Woodhill Admiral 77K  
Blue Cash of Conanga 6020

#SAV Iron Mountain 8066  
SandPoint Blackcap 0798  
+16992849 +Callaways Blackcap 0803

#TC Gridiron 258  
SAV Madame Pride 3249  
#BCC Bushwacker 41-93  
#GAR Scotch Cap 867

| CED |        | BW   |        | WW  |        | YW  |         | MILK |     |
|-----|--------|------|--------|-----|--------|-----|---------|------|-----|
| -2  | .41    | +3.6 | .45    | +56 | .34    | +98 | .36     | +17  | .28 |
| CWT | +38    | MB   | +80    | RE  | +56    | FAT | +096    |      |     |
| SW  | +47.57 | SF   | +53.79 | SG  | +30.11 | SB  | +122.94 |      |     |

- Blackcap 2386 blends Consensus 7229 and Iron Mountain with a direct daughter of the \$120,000 Pathfinder Dam, Scotch Cap 867 by Bushwacker.
- The dam of Lot 72 posts a WR 3@101 and a YR 1@103.
- Has an 8/20/15 heifer calf, Lot 72A, by VAR Reserve 1111.
- Due 8/9/16 to EXAR Denver 2002B.

72A

## Crazy K Blackcap 5141

Birth Date: 8-20-2015

Cow 18269512

Tattoo: 5141

#B/R New Day 454  
VAR Reserve 1111  
+16916944 +Sandpoint Blackbird 8809

#+Boyd New Day 8005  
B/R Ruby 1224  
#Connealy Onward  
+Riverbend Blackbird 4301

#Connealy Consensus 7229  
Crazy K Blackcap 2386  
17580406 +SandPoint Blackcap 0798

Connealy Consensus  
Blue Lilly of Conanga 16  
#SAV Iron Mountain 8066  
+Callaways Blackcap 0803

| CED |        | BW   |        | WW  |     | YW     |     | MILK |         |
|-----|--------|------|--------|-----|-----|--------|-----|------|---------|
| +6  | .33    | +1.5 | .36    | +50 | .29 | +92    | .32 | +30  | .16     |
| CWT | +33    | MB   | +1.08  |     | RE  | +89    |     | FAT  | +030    |
| \$W | +59.36 | \$F  | +43.41 |     | \$G | +50.28 |     | \$B  | +127.48 |



# Production Pairs



**SydGen Trust 6228 /** A daughter sells as Lot 73.

**74 EF Everelda Entense 2453 [DDF]**  
**Birth Date: 9-4-2012** **Cow 17506694** **Tattoo: 2453**  
 #GAR Predestined #B/R New Design 036  
 Rito 9M25 of Rita 5F56 Pred #+GAR Ext 4206  
 +16340278 +Rita 5F56 of 1198 FD #CA Future Direction 5321  
 +Rita 1198 of 2536 Rito 616  
 #+R/M Ironstone 4047 #CA Future Direction 5321  
 EF Everelda Entense 0472 B/R Ruby of Tiffany 5144  
 +16925815 +EF Everelda Entense 6117 #BR Midland  
 +HF Everelda Entense 869

| CED |        | BW   |        | WW  |        | YW   |         | MILK |     |
|-----|--------|------|--------|-----|--------|------|---------|------|-----|
| +0  | .39    | +2.4 | .45    | +58 | .34    | +104 | .36     | +18  | .27 |
| CWT | +28    | MB   | +66    | RE  | +32    | FAT  | -.009   |      |     |
| \$W | +51.80 | \$F  | +63.00 | \$G | +38.50 | \$B  | +109.75 |      |     |

- Everelda Entense 2453 is a proven daughter of the \$50,000 Springfield Angus and Genex sire, Rito 9M25 and she stems from a dam combining Ironstone and Midland with a direct daughter of the \$90,000 Riverbend Ranch REA donor, Everelda Entense 76D.
- Everelda Entense 2453 records a BR 1@92, a WR 1@106 and a YR 1@102 while showing ultrasound ratios IMF 1@108 and REA 1@121. The dam of Lot 74 posts a BR 2@87 and a WR 2@99 while carrying an ultrasound IMF ratio 1@108.
- Has a 10/5/15 heifer calf, Lot 74A, by Quaker Hill Rampage 0A36.
- Bred 12/13/15 to VAR Ranger 3008. Examined safe.

**73 SydGen Carol Ann 2251**  
**Birth Date: 2-3-2012** **Cow 17212231** **Tattoo: 2251**

SCR Promise 4042 #CA Future Direction 5321  
 SydGen Trust 6228 SCR Queen 2167  
 15354674 +SydGen Forever Lady 4413 #Bon View New Design 1407  
 +SAF Forever Lady 0182  
 #Summitcrest High Prime 0H29 #Gardens Prime Time  
 SydGen Carol Ann 5128 Summitcrest Missie 2F55  
 +15015141 +SydGen Carol Ann 1025 #+SAF Neutron  
 #Spring Cove Carol Ann Se 549

|     | CED    | BW   | WW     | YW  | MILK   |     |         |     |     |
|-----|--------|------|--------|-----|--------|-----|---------|-----|-----|
| -7  | .39    | +1.7 | .45    | +47 | .34    | +77 | .33     | +29 | .28 |
| CWT | +21    | MB   | +82    | RE  | +46    | FAT | -.033   |     |     |
| \$W | +55.46 | \$F  | +25.64 | \$G | +47.57 | \$B | +100.42 |     |     |

- Carol Ann 2251 is a proven and productive daughter of the Sydenstricker Genetics roster member, Trust 6228 and she stems from a dam blending the \$90,000 High Prime and Neutron with the Pathfinder Dam, Carol Ann SE 549.
- Carol Ann 2251 records a WR 1@111. The dam of Lot 73 posts a BR 6@97, a WR 6@103 and a YR 6@101 while showing ultrasound ratios IMF 6@107 and REA 6@101 with three daughters maintaining a combined WR 6@102.
- Has an 8/30/15 heifer calf, Lot 73A, by VAR Ranger 3008.
- Due 8/9/16 to EXAR Denver 2002B.



**Quaker Hill Rampage 0A36 /** A daughter of this multi-trait breed leader sells as Lot 74A.

**73A Crazy K Carol Ann 5164**  
**Birth Date: 8-30-2015** **Cow 18267940** **Tattoo: 5164**

#AAR Ten X 7008 SA #Mytty In Focus [RDF]  
 VAR Ranger 3008 #AAR Lady Kelton 5551  
 +17455083 +Sandpoint Blackbird 8809 #Connealy Onward  
 +Riverbend Blackbird 4301  
 SydGen Trust 6228 SCR Promise 4042  
 SydGen Carol Ann 2251 +SydGen Forever Lady 4413  
 17212231 +SydGen Carol Ann 5128 #Summitcrest High Prime 0H29  
 +SydGen Carol Ann 1025

|            | CED           | BW         |               | WW         |            | YW            |            | MILK           |            |
|------------|---------------|------------|---------------|------------|------------|---------------|------------|----------------|------------|
| <b>+8</b>  | <b>.28</b>    | <b>-2</b>  | <b>.34</b>    | <b>+53</b> | <b>.25</b> | <b>+93</b>    | <b>.26</b> | <b>+31</b>     | <b>.15</b> |
| <b>CWT</b> | <b>+34</b>    | <b>MB</b>  | <b>+1.24</b>  |            | <b>RE</b>  | <b>+72</b>    | <b>FAT</b> | <b>+0.009</b>  |            |
| <b>\$W</b> | <b>+67.46</b> | <b>\$F</b> | <b>+45.07</b> |            | <b>\$G</b> | <b>+53.27</b> | <b>\$B</b> | <b>+134.69</b> |            |

**74A Crazy K Everelda 5213**  
**Birth Date: 10-5-2015** **Cow 18269525** **Tattoo: 5213**

#MCC Daybreak #+Boyd New Day 8005  
 Quaker Hill Rampage 0A36 #MCC Miss Focus 134  
 +16925771 +QHF Blackcap 6E2 of 4V16 4355 Ideal 4355 of 0T26 2440  
 QHF Blackcap 4V16 of 1H8  
 +Rito 9M25 of Rita 5F56 Pred #GAR Predestined  
 EF Everelda Entense 2453 +Rita 5F56 of 1198 FD  
 17506694 +EF Everelda Entense 0472 #+R/M Ironstone 4047  
 +EF Everelda Entense 6117

| CED |        | BW   |        | WW  |        | YW   |         | MILK |     |
|-----|--------|------|--------|-----|--------|------|---------|------|-----|
| +6  | .31    | +2.2 | .36    | +75 | .28    | +131 | .29     | +24  | .16 |
| CWT | +54    | MB   | +68    | RE  | +81    | FAT  | -.035   |      |     |
| \$W | +73.06 | \$F  | +99.05 | \$G | +42.64 | \$B  | +170.59 |      |     |



# Fall Pairs



**EXAR New Design 4212 /**  
The \$200,000 valued grandam of Lot 76.

## 75 MGR Conanga 1109 [DDF]

Birth Date: 12-4-2011

Cow 17251448

Tattoo: 1109

#B/R New Design 036

#VDAR New Trend 315

GAR Predestined

B/R Blackcap Empress 76

#13395344 #+GAR Ext 4206

#N Bar Emulation EXT

+GAR 6807 Traveler 1432

#Sitz Alliance 6595

#Sitz Traveler 8180

MtnMeadow Miss KCF P5015

#Sitz Barbaramere Jet 2698

+14838631 KCF Miss Frontline H214

#Connealy Frontline

Bando of Conanga 6755

|     | CED    | BW   |        | WW  |     | YW     |     | MILK |         |
|-----|--------|------|--------|-----|-----|--------|-----|------|---------|
| +2  | .39    | +2.6 | .45    | +47 | .34 | +89    | .33 | +26  | .28     |
| CWT | +37    | MB   | +.92   |     | RE  | +.39   |     | FAT  | +.048   |
| SW  | +50.13 | SF   | +32.05 |     | SG  | +37.73 |     | SB   | +115.52 |

- Conanga 1109 is a proven daughter of the MB feature of the Select Sires roster, Predestined and she stems from a dam blending the foundation female sires, Alliance 6595 and Frontline.
- Conanga 1109 posts a WR 1@99 and a YR 1@107 while showing ultrasound ratios IMF 1@103 and REA 1@113. The dam of Lot 75 records a WR 6@100 and a YR 3@99 while carrying an ultrasound REA ratio 3@101.
- Has an 8/15/15 heifer calf, Lot 75A, by Deer Valley All In.
- Due 8/8/16 to JMB Traction 292.

## 76 V A R Blackcap 1306

Birth Date: 9-7-2011

Cow +17003658

Tattoo: 1306

#+SAF Connection

#+SVF Gdar 216 LTD

SydGen CC&7

+SAF Royal Queen 5084

#15330743 SydGen Forever Lady 4087

#SydGen 1407 Corona 2016

+SAF Forever Lady 8292

#Gardens Prime Star

#N Bar Prime Time D806

VAR Blackcap 8276

Green Garden Jilt C242 S1

16162095 +EXAR New Design 4212

#+Rito 112 of 2536 Rito 616

+GAR New Design 1200

| CED |        | BW   |        | WW  |        | YW  |         | MILK |     |
|-----|--------|------|--------|-----|--------|-----|---------|------|-----|
| +5  | .36    | +1.4 | .46    | +46 | .35    | +92 | .34     | +23  | .30 |
| CWT | +28    | MB   | +81    | RE  | +52    | FAT | +005    |      |     |
| SW  | +45.74 | SF   | +64.01 | SG  | +43.46 | SB  | +127.26 |      |     |

- Blackcap 1306 blends the DOC sire, CC&7 with a MB daughter of the \$200,000 valued Deer Valley Farm and Vintage Angus Ranch matriarch, New Design 4212 by the MB leader, Prime Star.
- Blackcap 1306 balances a BR 2@93 with a YR 2@99. The dam of Lot 76 carries an ultrasound IMF ratio 1@110.
- Has an 8/13/15 bull calf, Lot 76A, by EXAR Denver 2002B.
- Due 9/2/16 to EXAR Stetson 3074B.

## 75A Crazy K Conanga 5132

Birth Date: 8-15-2015

Cow 18262316

Tattoo: 5132

#AAR Ten X 7008 SA

#Mytty In Focus [RDF]

Deer Valley All In

#AAR Lady Kelton 5551

17307074 +Deer Valley Rita 0274

#Sitz Upward 307R

GAR Objective 2345

#GAR Predestined

#B/R New Design 036

MGR Conanga 1109

#+GAR Ext 4206

173051448 +MtnMeadow Miss KCF P5015

#Sitz Alliance 6595

KCF Miss Frontline H214

|     | CED           | BW         | WW            | YW         | MILK          |            |                |            |            |            |
|-----|---------------|------------|---------------|------------|---------------|------------|----------------|------------|------------|------------|
|     | <b>+8</b>     | <b>.32</b> | <b>+1.0</b>   | <b>.36</b> | <b>+60</b>    | <b>.29</b> | <b>+105</b>    | <b>.31</b> | <b>+33</b> | <b>.15</b> |
| CWT | <b>+43</b>    | MB         | <b>+.84</b>   | RE         | <b>+.78</b>   | FAT        | <b>+.010</b>   |            |            |            |
| SW  | <b>+79.45</b> | SF         | <b>+57.10</b> | SG         | <b>+44.09</b> | SB         | <b>+142.14</b> |            |            |            |

## 76A Crazy K Denver 5124

Birth Date: 8-13-2015

Bull 18267880

Tattoo: 5124

EXAR Upshot 0562B

#Sitz Upward 307R

EXAR Denver 2002B

#+EXAR Barbara T020

17160560 +Exar Royal Lass 1067

#EXAR 263C

BR Royal Lass 19-132

#SydGen CC&7

#+SAF Connection

VAR Blackcap 1306

SydGen Forever Lady 4087

+17003658 VAR Blackcap 8276

#Gardens Prime Star

+EXAR New Design 4212

| CED |        | BW    |        | WW   |        | YW    |         | MILK |     |
|-----|--------|-------|--------|------|--------|-------|---------|------|-----|
| I+7 | .05    | I+2.0 | .05    | I+59 | .05    | I+109 | .05     | I+33 | .05 |
| CWT | I+42   | MB    | I+83   | RE   | I+73   | FAT   | I+.044  |      |     |
| \$W | +67.20 | \$F   | +79.97 | \$G  | +39.75 | \$B   | +151.37 |      |     |



# Production Pairs

**77**

## MGR Rita 1064

Birth Date: 2-22-2011

Cow 16983433

Tattoo: 1064

#SS Objective T510 0T26  
GAR Ultimate  
#16357412 +GAR Load Up 1314

#SS Traveler 6807 T510  
SS Miss Rita R011 7R8  
RAB-GAR Load Up 4049J  
+GAR New Design 80

#Riverbend Mile High 3718  
MGR Rita 9074  
+16357412 +Deer Valley FV Rita S246

#Bon View New Design 1407  
#+GAR Precision 1919  
#CA Future Direction 5321  
+GAR Precision 939

| CED           | BW            | WW            | YW             | MILK       |
|---------------|---------------|---------------|----------------|------------|
| <b>+5</b>     | <b>.34</b>    | <b>+1.9</b>   | <b>.37</b>     | <b>+53</b> |
| <b>.30</b>    | <b>.92</b>    | <b>.30</b>    | <b>.24</b>     | <b>.26</b> |
| CWT           | MB            | RE            | FAT            |            |
| <b>+27</b>    | <b>+.63</b>   | <b>+.58</b>   | <b>-.020</b>   |            |
| SW            | \$F           | \$G           | \$B            |            |
| <b>+49.48</b> | <b>+43.25</b> | <b>+41.62</b> | <b>+106.54</b> |            |

- Rita 1064 blends the \$100,000 Ultimate with a direct daughter of the foundation Rita in the Rutherford Ranches program, Rita S246 by the MB and \$B sire, Mile High.
- Rita 1064 posts a WR 1@108 and a YR 1@105. The dam of Lot 77 records a BR 2@98, a WR 2@106 and a YR 1@107 while showing an ultrasound REA ratio 1@108.
- Has an 8/22/15 bull calf, Lot 77A, by VAR Index 3282.
- Due 8/9/16 to EXAR Stetson 3704B.

**78**

## BoBo Emblynette 1089

Birth Date: 2-19-2011

Cow +17028004

Tattoo: 1089

#TC Gridiron 258  
SAV Iron Mountain 8066  
#16115617 SAV Madame Pride 3249

#+GAR Grid Maker  
#TC Blackbird 7049  
#SAV 8180 Traveler 004 [RDF]  
SAV Madame Pride 8264

#+GAR Grid Maker  
KMK Emblynette T136  
+16054511 SAV Emblynette 8055

#GDAR Traveler 044  
GAR Precision 2536  
#+Leachman Right Time  
#SAV Emblynette 6236

| CED           | BW            | WW            | YW            | MILK       |
|---------------|---------------|---------------|---------------|------------|
| <b>+0</b>     | <b>.33</b>    | <b>+3.0</b>   | <b>.43</b>    | <b>+49</b> |
| <b>.34</b>    | <b>+87</b>    | <b>.34</b>    | <b>+5</b>     | <b>.30</b> |
| CWT           | MB            | RE            | FAT           |            |
| <b>+21</b>    | <b>+.65</b>   | <b>+.38</b>   | <b>-.011</b>  |            |
| SW            | \$F           | \$G           | \$B           |            |
| <b>+19.33</b> | <b>+29.25</b> | <b>+40.19</b> | <b>+82.17</b> |            |

- Emblynette 1089 blends the Accelerated Genetics roster member, Iron Mountain with a dam combining the growth of Grid Maker and the maternal of Right Time with the Pathfinder Dam, Emblynette 6236.
- The dam of Lot 78 shows an ultrasound REA ratio 3@101.
- Has a 9/7/15 heifer calf, Lot 78A, by JMB Traction 292.
- Bred 12/12/15 to PA Full Power 1208. Examined safe.



### Deer Valley FV Rita S246 /

A granddaughter of this past Deer Valley sale headliner sells as Lot 77.



### JMB Traction 292 /

A daughter sells as Lot 78A.

**77A**

## Crazy K Rita 5149

Birth Date: 8-22-2015

Cow 18267929

Tattoo: 5149

+GAR Ingenuity  
VAR Index 3282  
+17513381 +Sandpoint Blackbird 8809

#+GAR New Design 5050  
GAR Objective 1067  
#Connealy Onward  
+Riverbend Blackbird 4301

#GAR Ultimate  
MGR Rita 1064  
16983433 +MGR Rita 9074

#SS Objective T510 0T26  
+GAR Load Up 1314  
#Riverbend Mile High 3718  
+Deer Valley FV Rita S246

| CED           | BW            | WW            | YW             | MILK       |
|---------------|---------------|---------------|----------------|------------|
| <b>+3</b>     | <b>.26</b>    | <b>+2.6</b>   | <b>.31</b>     | <b>+59</b> |
| <b>.23</b>    | <b>+108</b>   | <b>.27</b>    | <b>+33</b>     | <b>.15</b> |
| CWT           | MB            | RE            | FAT            |            |
| <b>+37</b>    | <b>+.83</b>   | <b>+.84</b>   | <b>-.029</b>   |            |
| SW            | \$F           | \$G           | \$B            |            |
| <b>+60.73</b> | <b>+65.42</b> | <b>+48.97</b> | <b>+137.16</b> |            |

**78A**

## Crazy K Emblynette 5177

Birth Date: 9-7-2015

Cow 18269653

Tattoo: 5177

Sitz Top Game 561X  
JMB Traction 292  
17262374 JMB Emulota 013

#+GDAR Game Day 449 [RDF]  
#Sitz Pride 88T  
#SAV 004 Predominant 4438  
#BAR S Emulota 5426

#SAV Iron Mountain 8066  
BoBo Emblynette 1089  
+17028004 +KMK Emblynette T136

#TC Gridiron 258  
SAV Madame Pride 3249  
#+GAR Grid Maker  
SAV Emblynette 8055

| CED           | BW            | WW            | YW             | MILK       |
|---------------|---------------|---------------|----------------|------------|
| <b>+4</b>     | <b>.31</b>    | <b>+2.8</b>   | <b>.35</b>     | <b>+61</b> |
| <b>.29</b>    | <b>+111</b>   | <b>.31</b>    | <b>+21</b>     | <b>.15</b> |
| CWT           | MB            | RE            | FAT            |            |
| <b>+41</b>    | <b>+.77</b>   | <b>+.90</b>   | <b>+.015</b>   |            |
| SW            | \$F           | \$G           | \$B            |            |
| <b>+57.91</b> | <b>+71.35</b> | <b>+43.61</b> | <b>+142.74</b> |            |



# Foundation Families



**Rita 2811 of 2536 BVND 878 /**  
The \$330,000valued grandam of Lot 79.



**SVF Forever Lady 57D /**  
A granddaughter of this power female  
sells as Lot 80.

**79**

## RRR Blackcap X29

Birth Date: 3-3-2010

Cow #+16719990

Tattoo: X29

#SS Traveler 6807 T510  
SS Objective T510 0T26  
#13776378 SS Miss Rita R011 7R8

#DHD Traveler 6807  
#SS Miss Hi Spade A114  
SS Rito Rito R76 R011  
SS Miss Ultrass U56

#SAV 8180 Traveler 004 [RDF]  
SandPoint Blackcap 6889  
+15841128 +Rita 2811 of 2536 BVND 878

#Sitz Traveler 8180  
+Boyd Forever Lady 8003  
#Bon View New Design 878  
GAR Precision 2536

| CED |        | BW   |        | WW  |        | YW   |         | MILK |     |
|-----|--------|------|--------|-----|--------|------|---------|------|-----|
| +8  | .35    | +2.5 | .44    | +63 | .36    | +112 | .36     | +40  | .33 |
| CWT | +29    | MB   | +92    | RE  | +08    | FAT  | -007    |      |     |
| SW  | +72.81 | SF   | +63.75 | SG  | +41.81 | SB   | +106.56 |      |     |

- Blackcap X29 is a growth and MB daughter of the Quaker Hill sire, Objective and she stems from a direct daughter of the \$330,000 Riverbend Ranch matriarch, Rita 2811 sired by the Shady Brook Angus herd sire, Traveler 004.
- Blackcap X29 records a WR 3@117 and a YR 2@107 while carrying an ultrasound IMF ratio 2@100. The dam of Lot 79, a past top-seller of the Power of the Point sale, posts a WR 1@118 and a YR 1@112 while showing an ultrasound IMF ratio 18@106 with 12 daughters maintaining a combined WR 17@103.
- Has an 8/25/15 bull calf, Lot 79A, by GAR Advance.
- Due 8/10/16 to WR Journey 1X74.

**80**

## KLR Forever Lady 9161

Birth Date: 10-22-2009

Cow #+16514926

Tattoo: 9161

#SS Traveler 6807 T510  
SS Objective T510 0T26  
#13776378 SS Miss Rita R011 7R8

#DHD Traveler 6807  
#SS Miss Hi Spade A114  
SS Rito Rito R76 R011  
SS Miss Ultrass U56

#Connealy Onward  
Sunset Valley FRVR 7114  
+15741317 SVF Forever Lady 57D

#Connealy Lead On  
Altune of Conanga 6104  
#+Leachman Right Time  
+SVF Forever Lady 1128

| CED |        | BW  |        | WW  |        | YW  |        | MILK |     |
|-----|--------|-----|--------|-----|--------|-----|--------|------|-----|
| +15 | .37    | +2  | .43    | +53 | .33    | +96 | .35    | +22  | .32 |
| CWT | +36    | MB  | +57    | RE  | +41    | FAT | -.008  |      |     |
| \$W | +44.55 | \$F | +27.18 | \$G | +35.12 | \$B | +98.28 |      |     |

- Forever Lady 9161 is a calving-ease female combining the growth sires, Objective and Onward with the \$65,000 power female, Forever Lady 57D.
- The dam of Lot 80 posts a BR 1@78, a WR 1@107 and a YR 1@99 while showing an ultrasound REA ratio 23@100.
- Has an 8/20/15 heifer calf, Lot 80A, by 44 Conveyance 0X52.
- Due 8/10/16 to EXAR Stetson 3704B.

**79A**

## Crazy K Advance 5154

Birth Date: 8-25-2015

Bull 18269471

Tattoo: 5154

+GAR Progress  
GAR Advance  
16767972 GAR 5050 New Design A84

#GAR Predestined  
GAR Objective 2345  
#+GAR New Design 5050  
GAR Objective A655

#SS Objective T510 0T26  
RRR Blackcap X29  
#+16719990 +SandPoint Blackcap 6889

#SS Traveler 6807 T510  
SS Miss Rita R011 7R8  
#SAV 8180 Traveler 004 [RDF]  
+Rita 2811 of 2536 BVND 878

| Final 2011 of 2500 BWND 070 |        |     |        |      |        |      |         |      |     |
|-----------------------------|--------|-----|--------|------|--------|------|---------|------|-----|
| CED                         |        | BW  |        | WW   |        | YW   |         | MILK |     |
| I+13                        | .05    | I-2 | .05    | I+53 | .05    | I+95 | .05     | I+36 | .05 |
| CWT                         | I+35   | MB  | I+1.34 | RE   | I+.50  | FAT  | I+.007  |      |     |
| SW                          | +66.53 | SF  | +37.52 | SG   | +52.81 | SB   | +125.74 |      |     |

**80A**

## Crazy K Forever Lady 5146

Birth Date: 8-20-2015

Cow 18269405

Tattoo: 5146

#+Werner War Party 2417  
44 Conveyance 0X52  
+16645185 B/R Blackcap Empress 127

#Connealy Onward  
+BAAR USA Lady Jaye 489  
#B/R Destination 727  
#B/R Blackcap Empress 8183

#SS Objective T510 0T26  
KLR Forever Lady 9161  
+16514926 +Sunset Valley FRVR 7114

#SS Traveler 6807 T510  
SS Miss Rita R011 7R8  
#Connealy Onward  
SVF Forever Lady 57D

|           | CED           | BW          | WW            | YW         | MILK          |             |                |            |            |
|-----------|---------------|-------------|---------------|------------|---------------|-------------|----------------|------------|------------|
| <b>+0</b> | <b>.29</b>    | <b>+3.0</b> | <b>.36</b>    | <b>+57</b> | <b>.28</b>    | <b>+102</b> | <b>.31</b>     | <b>+28</b> | <b>.19</b> |
| CWT       | <b>+47</b>    | MB          | <b>+93</b>    | RE         | <b>+58</b>    | FAT         | <b>+0.009</b>  |            |            |
| \$W       | <b>+47.98</b> | \$F         | <b>+42.47</b> | \$G        | <b>+43.35</b> | \$B         | <b>+137.71</b> |            |            |



# Crazy K Herd Sires



**VAR Confirmed CKR 1269** / Reference Sire A

## **A** V A R Confirmed CKR 1269 [AMF-CAF-DDF-NHF]

Birth Date: 9-1-2011

Bull 17001883

Tattoo: 1269

Connealy Consensus  
Connealy Consensus 7229  
#16447771 Blue Lilly of Conanga 16

#KMK Alliance 6595 I87  
Blinda of Conanga 004  
#Woodhill Admiral 77K  
Blue Cash of Conanga 6020

#+GAR New Design 5050  
VAR Rita 9302  
+16356371 GAR Objective 2345

#B/R New Design 036  
GAR Precision 706  
#SS Objective T510 OT26  
+GAR 1407 New Design 2413

|            | CED           |           | BW             |            | WW            |             | YW             |            | MILK       |
|------------|---------------|-----------|----------------|------------|---------------|-------------|----------------|------------|------------|
| <b>+11</b> | <b>.61</b>    | <b>+5</b> | <b>.74</b>     | <b>+68</b> | <b>.65</b>    | <b>+122</b> | <b>.50</b>     | <b>+30</b> | <b>.25</b> |
| <b>CWT</b> | <b>+26</b>    | <b>MB</b> | <b>+73</b>     | <b>RE</b>  | <b>+65</b>    | <b>FAT</b>  | <b>+033</b>    |            |            |
| <b>SW</b>  | <b>+78.59</b> | <b>SF</b> | <b>+115.11</b> | <b>SG</b>  | <b>+40.38</b> | <b>SB</b>   | <b>+136.75</b> |            |            |

Owned with Vintage Angus Ranch, Modesto, CA

• CALL CRAZY K RANCH FOR SEMEN

## **B** EXAR Resistol 3710B [AMF-CAF-D2F-DDF-MIF-NHF]

Birth Date: 1-4-2013

Bull +17434366

Tattoo: 3710B

#Mytty In Focus [RDF]  
AAR Ten X 7008 SA  
#15719841 #AAR Lady Kelton 5551

#SAF Focus of ER  
Mytty Countess 906  
SAV Adaptor 2213  
+HSAF Lady Kelton 504B

#Connealy Onward  
Sitz Henrietta Pride 643T  
+15836552 Sitz Henrietta Pride 81M

#Connealy Lead On  
Altune of Conanga 6104  
#Sitz Value 7097  
Sitz Henrietta Pride 1370

|            | CED           |           | BW            |            | WW            |             | YW             |            | MILK       |
|------------|---------------|-----------|---------------|------------|---------------|-------------|----------------|------------|------------|
| <b>+11</b> | <b>.44</b>    | <b>+6</b> | <b>.51</b>    | <b>+65</b> | <b>.41</b>    | <b>+123</b> | <b>.38</b>     | <b>+25</b> | <b>.27</b> |
| <b>CWT</b> | <b>+68</b>    | <b>MB</b> | <b>+66</b>    | <b>RE</b>  | <b>+1.14</b>  | <b>FAT</b>  | <b>+041</b>    |            |            |
| <b>SW</b>  | <b>+69.90</b> | <b>SF</b> | <b>+81.63</b> | <b>SG</b>  | <b>+35.97</b> | <b>SB</b>   | <b>+176.57</b> |            |            |

Owned with Express Ranches, Yukon, OK and The Resistol Group



**EXAR Resistol 3710B** / Reference Sire B

## **C** EXAR Stetson 3704B [AMF-CAF-D2F-DDF-MIF-NHF]

Birth Date: 1-4-2013

Bull +17434364

Tattoo: 3704B

#Mytty In Focus [RDF]  
AAR Ten X 7008 SA  
#15719841 #AAR Lady Kelton 5551

#SAF Focus of ER  
Mytty Countess 906  
SAV Adaptor 2213  
+HSAF Lady Kelton 504B

#Connealy Onward  
Sitz Henrietta Pride 643T  
+15836552 Sitz Henrietta Pride 81M

#Connealy Lead On  
Altune of Conanga 6104  
#Sitz Value 7097  
Sitz Henrietta Pride 1370

|            | CED           |             | BW            |            | WW            |             | YW             |            | MILK       |
|------------|---------------|-------------|---------------|------------|---------------|-------------|----------------|------------|------------|
| <b>+4</b>  | <b>.36</b>    | <b>+2.1</b> | <b>.40</b>    | <b>+64</b> | <b>.34</b>    | <b>+121</b> | <b>.36</b>     | <b>+26</b> | <b>.27</b> |
| <b>CWT</b> | <b>+69</b>    | <b>MB</b>   | <b>+87</b>    | <b>RE</b>  | <b>+1.18</b>  | <b>FAT</b>  | <b>+037</b>    |            |            |
| <b>SW</b>  | <b>+64.44</b> | <b>SF</b>   | <b>+76.03</b> | <b>SG</b>  | <b>+42.23</b> | <b>SB</b>   | <b>+180.93</b> |            |            |

Owned with Express Ranches, Yukon, OK and The Stetson Group



**EXAR Stetson 3704B** / Reference Sire C



# Crazy K Herd Sires

## D 44 CKR King James X005 [DDF-NHF]

Birth Date: 1-1-2010

Bull 16752013

Tattoo: X005

#SS Objective T510 0T26  
44 King James 7526  
15978584 +Clifton Young Lucy 3240

#SS Traveler 6807 T510  
SS Miss Rita R011 7R8  
#CA Future Direction 5321  
B/R Young Lucy 821

#GAR Predestined  
Limestone Primrose T676  
+16034259 +VAR Primrose 4044

#B/R New Design 036  
#+GAR Ext 4206  
#Summitcrest High Prime 0H29  
+VAR Primrose 0312

| CED |        | BW   |        | WW  |        | YW  |        | MILK |     |
|-----|--------|------|--------|-----|--------|-----|--------|------|-----|
| +17 | .57    | -1.5 | .71    | +43 | .64    | +79 | .54    | +34  | .23 |
| CWT | +18    | MB   | +1.24  | RE  | +1.03  | FAT | +0.09  |      |     |
| SW  | +58.21 | SF   | +25.51 | SG  | +58.88 | SB  | +98.89 |      |     |

Owned with 44 Farms, Cameron, TX



44 CKR King James X005 / Reference Sire D

## E 44 Conveyance 0X52 [DDF]

Birth Date: 2-11-2010

Bull +16645185

Tattoo: 0X52

#Connealy Onward  
Werner War Party 2417  
#+16004857 +BAAR USA Lady Jaye 489

#Connealy Lead On  
Altune of Conanga 6104  
#BAR Ext Traveler 205  
Cra Lady Jaye 608 498 S Easy

#B/R Destination 727  
B/R Blackcap Empress 127  
13879676 #B/R Blackcap Empress 8183

#GAR Traveler 1489  
B/R Ruby of Tiffany 5113  
#B/R New Design 323  
B/R Blackcap Empress 558

|     | CED    |     | BW   |        | WW  |     | YW     |     | MILK |         |
|-----|--------|-----|------|--------|-----|-----|--------|-----|------|---------|
|     | -1     | .62 | +2.6 | .83    | +60 | .76 | +103   | .66 | +35  | .40     |
| CWT | +60    |     | MB   | +1.24  |     | RE  | +94    |     | FAT  | +002    |
| \$W | +64.61 |     | \$F  | +49.47 |     | \$G | +52.13 |     | \$B  | +177.54 |

Owned with 44 Farms, Cameron, TX and Conveyance Breeders, Seaman, OH



44 Conveyance 0X52 / Reference Sire E

## F EXAR Significant 1769B [AMF-CAF-DDF-NHF]

Birth Date: 3-8-2011

Bull +16884386

Tattoo: 1769B

Connealy Consensus  
Connealy Consensus 7229  
#16447771 Blue Lilly of Conanga 16

#KMK Alliance 6595 I87  
Blinda of Conanga 004  
#Woodhill Admiral 77K  
Blue Cash of Conanga 6020

#Connealy Onward  
Sitz Henrietta Pride 643T  
+15836552 Sitz Henrietta Pride 81M

#Connealy Lead On  
Altune of Conanga 6104  
#Sitz Value 7097  
Sitz Henrietta Pride 1370

|     | CED           |            | BW          |               | WW         |            | YW            |            | MILK       |                |
|-----|---------------|------------|-------------|---------------|------------|------------|---------------|------------|------------|----------------|
|     | <b>+8</b>     | <b>.68</b> | <b>+1.8</b> | <b>.90</b>    | <b>+53</b> | <b>.84</b> | <b>+93</b>    | <b>.77</b> | <b>+16</b> | <b>.42</b>     |
| CWT | <b>+37</b>    |            | MB          | <b>+.75</b>   |            | RE         | <b>+.90</b>   |            | FAT        | <b>+.054</b>   |
| SW  | <b>+46.46</b> |            | SF          | <b>+30.95</b> |            | SG         | <b>+39.67</b> |            | SB         | <b>+113.57</b> |

Owned with Express Ranches, Yukon, OK and The Significant Group



EXAR Significant 1769B / Reference Sire F



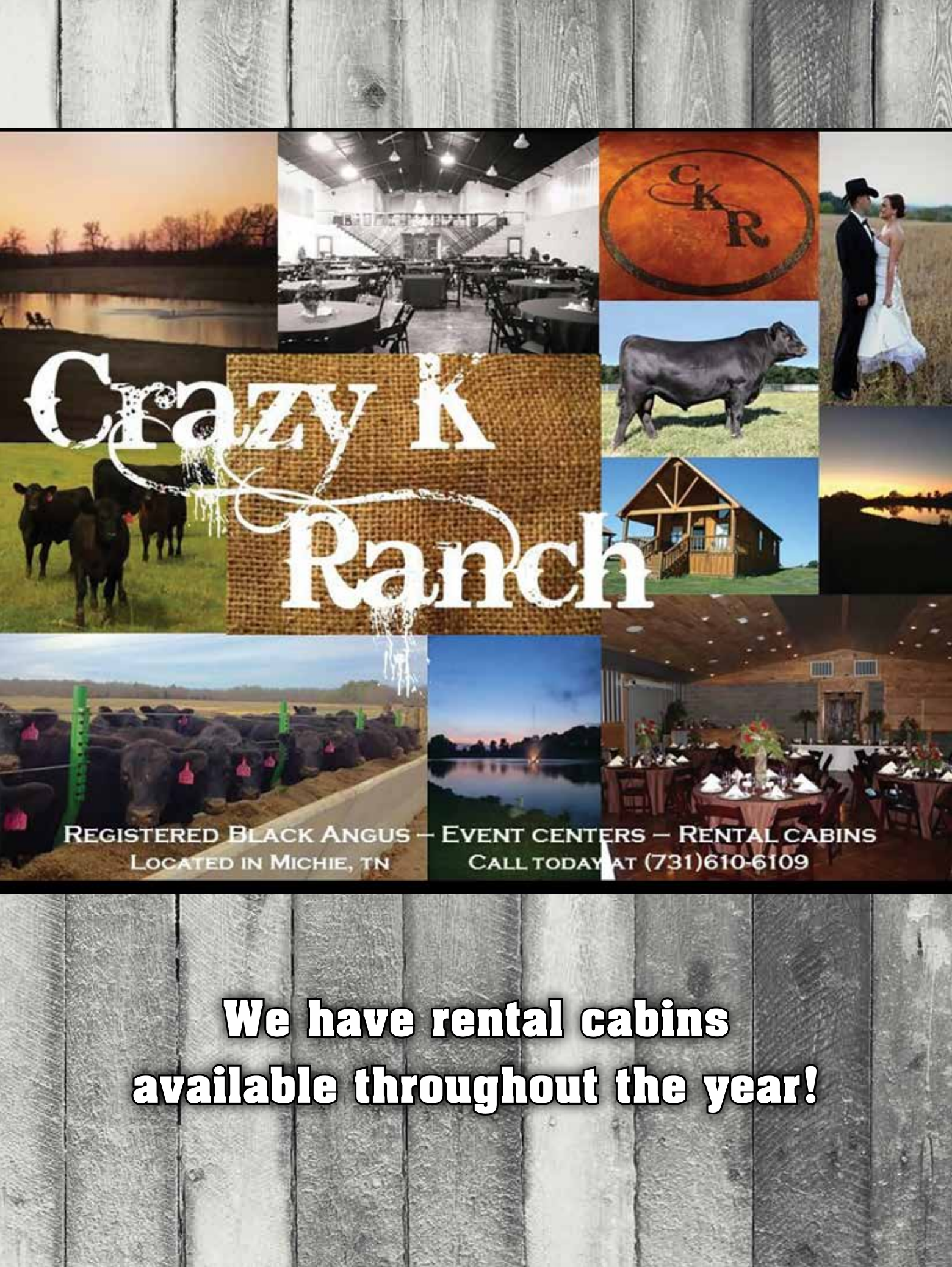

# Crazy K Ranch

REGISTERED BLACK ANGUS — EVENT CENTERS — RENTAL CABINS  
LOCATED IN MICHIE, TN

CALL TODAY AT (731)610-6109

**We have rental cabins  
available throughout the year!**





Larry Cotton 517-294-0777  
Ryan Cotton 706-206-8361  
Mike Gothard 540-894-1055  
Bernie Scheer 859-421-5783  
Jerry Crenshaw 703-244-4767  
Zack Hileman 540-460-2776  
Scott Bennett 434-660-7268

Welcome Angus Friends,

Crazy K has become one of the leading seedstock Angus program in the nation. Sammy, Sherry, Charlie and family love the Angus business and everyone is invited to attend the Crazy K Female Production Sale on April 9th at the farm, Michie, TN. at 11 a.m. Be sure to come on Friday evening to inspect the cattle and enjoy great fun, dinner and entertainment at 7:00 pm.

Super people make up the Angus business and Sammy, Sherry and Charlie certainly are certainly "super people". Their goal has always been to breed and develop the best Angus cattle possible. Many of the breed's leading donors reside at Crazy K and progeny of those females grace the pages of the sale book. The entire family is involved in the operation and you can be assured that friendship, honesty, integrity are the basis of the family as well as the cattle they produce.

You'll find the most progressive genetics in the breed offered on April 9th. Lot 1, Rita 5004 is an exciting young daughter of the very popular VAR Discovery and her dam is the daughter of Rita 6108, Complete of 6108 1564. Selling half interest in this outstanding January 2015 heifer. Lots 1A-C completes the family of "1564". One will be impressed with lot 2A, selling one-half interest with option to double, Fanny 5023 will bring value to any program, a daughter of one of the most sought after families, Mile High 9360. Another feature of this year's sale, Lot 3, Rita 4706 a fall bred heifer sired by 10X tracing to the high valued donor female, Objective 2345.

One will find tremendous depth of quality and pedigree throughout the sale.  
An outstanding selection of fall bred heifers, fall & spring calving cows with calves at side.

The April 9th will be a great Angus day!! Everyone is also invited to attend the Shady Brook Angus Sale in Leoma, TN starting at 5:00 pm. The Santini family has been in the business a long time, are great friends and the Shady Brook program is revered throughout the breed. Join us for this great Tennessee Angus weekend. If we can be of service in any way, please give us a call.



LARRY COTTON



RYAN COTTON



MIKE GOTHARD



JERRY CRENSHAW



ZACK HILEMAN



SCOTT BENNETT

Larry Cotton

Ryan Cotton

Mike Gothard

Jerry Crenshaw

Zack Hileman

Scott Bennett



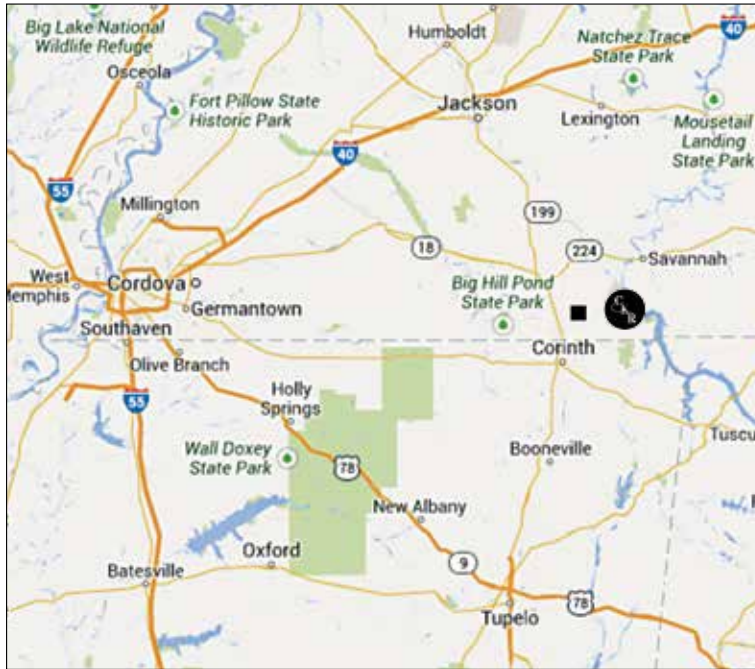

833 North Prather Rd  
Michie, TN 38357

Crazy K Ranch is located just west of Michie, TN. We are conveniently located near Pickwick Lake and easily accessible to Jackson, TN and Corinth, MS.



## CRAZY K RANCH

**Sammy and Sherry Kiser, Owners**

833 North Prather Road • Michie, TN 38357

Phone 731-239-5742

**Charlie Adkins, Manager** 731-439-7350



[crazykranch@hotmail.com](mailto:crazykranch@hotmail.com)

[www.crazykranch.com](http://www.crazykranch.com)

### SALE MANAGED BY:



|                |              |
|----------------|--------------|
| Larry Cotton   | 517-294-0777 |
| Ryan Cotton    | 706-206-8361 |
| Mike Gohard    | 540-894-1055 |
| Bernie Scheer  | 859-421-5783 |
| Jerry Crenshaw | 703-244-4767 |
| Zack Hileman   | 540-460-2776 |
| Scott Bennett  | 434-660-7268 |

VIEW/BID LIVE ON THE INTERNET:

**LiveAuctions.TV**

<http://www.LiveAuctions.tv>  
call Brad Fahrmeier for details: 816.392.9241

**We Look Forward to Seeing You!**  
**Third Annual Production Sale**